

# DEWALT®

## ANCHORS AND FIXING SYSTEMS

EDITION 1



# **DEWALT®**

## **ANCHORING AND FIXING EXPERTISE**

**DEWALT® is a recognised global leader in designing and manufacturing solutions for the construction industry with extensive expertise in mechanical and adhesive anchors, light-duty fixing and direct fastening systems.**

## **TESTED TO EXTREMES**

**The products in this catalogue have been through the most rigorous development and testing programmes and provide innovative solutions with the reassurance of high performance and full compliance with relevant building codes backed by comprehensive technical documentation and design software.**

**As a result, you can be sure of each and every fixing.**

**DEWALT® Anchors and Fixing Systems - the first name for construction fixing.**

**ENGINEERED BY**  
 **POWERS®**

# BASE MATERIALS

## QUICK REFERENCE GUIDE



**UNCRAKED CONCRETE**



**CRACKED CONCRETE**



**HOLLOW-CORE CONCRETE SLABS**



**NATURAL STONE**



**SOLID BRICK/MASONRY**



**HOLLOW BRICK**



**SAND-LIME STONE SOLID**



**PERFORATED SAND-LIME STONE**



**LIGHTWEIGHT CONCRETE**



**AERATED CONCRETE**



**PLASTERBOARD**



**PLASTER BLOCK**



**METAL PROFILE**



**WOOD PROFILE**



**METAL TO METAL PROFILE**



**CHIPBOARD**



**WOOD**



**STEEL**

## PRODUCT COLOUR CODING







DEWALT® mechanical and adhesive anchors are now colour coded by material type for quick and easy selection.

See pages 8 and 9 for more information.





# CONTENTS

Section	Page
<b>INTRODUCTION</b>	<b>2-19</b>
COMPLETE SOLUTIONS	4-5
HAMMERS AND DRILL BITS	6-7
ANCHORS COLOUR CODING	8-9
MECHANICAL FIXINGS KITS	10-11
TECHNICAL SUPPORT	12-13
PRODUCT APPROVALS	14-15
ONLINE ANCHOR DESIGN SOFTWARE	16-17
WHY DeWALT®?	18-19
<b>MECHANICAL ANCHORS</b>	<b>20-105</b>
 CONCRETE MECHANICAL ANCHORS	22-62
 MASONRY MECHANICAL ANCHORS	63-75
 PLASTERBOARD MECHANICAL ANCHORS	76-84
 UNIVERSAL MECHANICAL ANCHORS	85-105
<b>ADHESIVE ANCHORS</b>	<b>106-123</b>
 CONCRETE ADHESIVE ANCHORS	108-109
 UNIVERSAL ADHESIVE ANCHORS	110-123
<b>DIRECT FASTENING</b>	<b>124-139</b>
18V XR TOOLS	126-127
GAS TOOLS	128-131
CLIPS, WASHERS AND TIES	132-133
POWDER ACTUATED	134-139
<b>SCREWS</b>	<b>140-147</b>
DRYWALL DRIVERS	140-141
DRYWALL SCREWS	142-144
SELF DRILLING SCREWS	145-147
<b>INDEX</b>	<b>148-153</b>



# COMPLETE SOLUTIONS

At DEWALT® no product is designed in isolation. Every element of the application is carefully considered with the complete job in mind.

We are proud to be able to offer the complete solution for any application by having a full range of anchors and fixings, accessories, power tools, dust extraction and storage products to help you finish your jobs to the highest quality.

## ANCHORS

With advanced technology built in, the DEWALT® anchors and fixings range is engineered to offer fixing solutions in the most demanding conditions.

DEWALT® mechanical anchors, fixings, adhesive anchors and direct fixing systems offer the complete solution; whether working on a construction site or specifying anchors for a major civil engineering project.

## KEY ATTRIBUTES TO THIS RANGE INCLUDE:

- Full compliance with industry specification and ETA / CE certification applying to a large number of products in the range.
- Core product range for use in many applications from trade contractors to construction and engineering projects.
- Comprehensive technical support and advice available.
- Range planning, merchandising and marketing support available including an extensive technical and image library.





## ACCESSORIES

### XLR® BITS FOR SDS-plus® AND SDS-max® HAMMERS

- Solid carbide tip with 4 cutters giving long life and durability
- 4 cutter heads drill a more concentric hole for improved fixing retention
- 4 flute spirals aid consistent drilling speed and efficient debris removal

### EXTREME MASONRY DRILL BITS

- Innovative Tip Design - unique design provides an efficient drilling action and reduced walking for greater accuracy
- Up to 50% more holes per charge when used with cordless drills

## TOOLS

DeWALT® is constantly pushing the boundaries to create innovative tools for the construction professional.

Tools carrying the Perform and Protect shield are designed to exceed the highest demands of the job site whilst meeting strict criteria in key health and safety issues:

- **CONTROL** – unique and innovative torque features help to protect the end user from accidental jams
- **VIBRATION** - integrated vibration dampening systems allow users to operate tools safer for longer
- **DUST** – advanced dust control guards against dust inhalation, helping to create a cleaner, safer working environment

# SPECIALLY SELECTED FOR ANCHOR INSTALLATION



**DCH334X2**  
**54V XR FLEXVOLT BRUSHLESS 3 MODE**  
**QUICK CHANGE CHUCK DEDICATED**  
**CORDLESS HAMMER**  
**Battery Capacity 9.0 Ah**  
**Blows per Minute 0-4480 bpm**

No Load Speed	0-1000 rpm
Tool holder	SDS-plus®
Max. Drilling Capacity [Concrete]	30 mm
Max. Drilling Capacity [Core bit]	N/a
Max. Drilling Capacity [Wood]	30 mm
Max. Drilling Capacity [Metal]	13 mm
Weight (excl. / inc. battery)	3.9 kg / 5.2 kg
Hand/Arm Vibration - Hammer drilling into concrete	7.5 m/s <sup>2</sup>

**D25134K**  
**26MM 3 MODE HAMMER WITH QCC**  
**Power Input 800 Watts**  
**Blows per Minute 0-5540 bpm**



No Load Speed	0-1500 rpm
Tool Holder	SDS-plus®
Max. Drilling Capacity [Concrete]	26 mm
Max. Drilling Capacity [Core bit]	65 mm
Max. Drilling Capacity [Wood]	30 mm
Max. Drilling Capacity [Metal]	13 mm
Weight	3 kg
Hand/Arm Vibration - Hammer drilling into concrete	15.7 m/s <sup>2</sup>



**DCH273P2**  
**18V XR LI-ION BRUSHLESS 3 MODE**  
**DEDICATED CORDLESS HAMMER**  
**Battery Capacity 5.0 Ah**  
**Blows per Minute 0-4600 bpm**

No Load Speed	0-1100 rpm
Tool Holder	SDS-plus®
Max. Drilling Capacity [Concrete]	24 mm
Max. Drilling Capacity [Wood]	26 mm
Max. Drilling Capacity [Metal]	13 mm
Weight (excl. / inc. battery)	2.5 kg / 3.1 kg
Hand/Arm Vibration - Hammer drilling into concrete	6.6 m/s <sup>2</sup>

**DCH481X2**  
**54V XR FLEXVOLT BRUSHLESS**  
**3 MODE DEDICATED CORDLESS**  
**SDS-max® HAMMER**  
**Battery Capacity 9.0 Ah**  
**Blows per Minute 3150 bpm**



Load Speed	540 rpm
Tool Holder	SDS-max®
Max. Drilling Capacity [Concrete]	40 mm
Max. Drilling Capacity [Breakthrough bit]	65 mm
Max. Drilling Capacity [Core bit]	100 mm
Weight (excl. / inc. battery)	5.4 kg / 6.7 kg
Hand/Arm Vibration - Hammer drilling into concrete	9.4 m/s <sup>2</sup>



**D25601K**  
**45MM SDS-max® COMBINATION HAMMER**  
**Power Input 1250 Watts**  
**Blows per Minute 1430-2840 bpm**

Load Speed	210-415 rpm
Tool Holder	SDS-max®
Max. Drilling Capacity [Concrete]	45 mm
Max. Drilling Capacity [Breakthrough bit]	65 mm
Max. Drilling Capacity [Core bit]	100 mm
Weight	6.8 kg
Hand/Arm Vibration - Hammer drilling into concrete	8.8 m/s <sup>2</sup>





## FULL HEAD CARBIDE BITS FOR SDS-max® AND SDS-plus® DRILLS



### APPLICATIONS

Constructed with a single piece carbide head, with four main cutting faces. For use with SDS-max® drive hammer drills (Hilti type F, G, or Y).

Suitable for drilling plug and anchor holes in masonry, all types of stone and concrete.

### FEATURES

- Single piece carbide
- 4 Flute Helix maximises mill removal for fast drilling and clear holes.
- Long Helix length with optimised free space for faster debris removal
- Optimised heat treatment for maximum strength
- Maximum durability in hard concrete

## EXTREME DeWALT® MASONRY DRILL BITS



### APPLICATIONS

Ideal for fixing or pipework clearance holes. Suitable for masonry, brick, stone, tiles and light concrete

### FEATURES

- Innovative Tip Design - unique design provides an efficient drilling action and reduced walking for greater accuracy

## EXTREME® FOR SDS-max® DRILLS

Cat. No.	Diameter [mm]	Length [mm]	Working Length [mm]
DT9400-QZ	12	340	200
DT9401-QZ	12	540	400
DT9402-QZ	12	670	550
DT9405-QZ	14	340	200
DT9406-QZ	14	540	400
DT9407-QZ	15	340	200
DT9408-QZ	15	540	400

## XLR® FOR SDS-max® DRILLS

Cat. No.	Diameter [mm]	Length [mm]	Working Length [mm]
DT60809-QZ	16	340	190
DT60810-QZ	16	540	390
DT60811-QZ	18	340	190
DT60812-QZ	18	540	390
DT60813-QZ	19	340	190
DT60814-QZ	19	540	390
DT60815-QZ	19	670	520
DT60816-QZ	20	340	210
DT60817-QZ	20	540	410
DT60818-QZ	20	920	790
DT60819-QZ	22	340	210
DT60820-QZ	22	540	410
DT60821-QZ	22	920	790
DT60822-QZ	24	340	210
DT60823-QZ	24	540	410
DT60824-QZ	25	340	210
DT60825-QZ	25	540	410
DT60826-QZ	25	920	790
DT60827-QZ	26	340	210
DT60828-QZ	26	540	410
DT60829-QZ	28	380	250
DT60830-QZ	28	570	440
DT60831-QZ	28	670	540
DT60832-QZ	30	380	250
DT60833-QZ	30	570	440
DT60834-QZ	32	380	250
DT60835-QZ	32	570	440
DT60836-QZ	32	920	790
DT60837-QZ	35	380	250
DT60838-QZ	35	570	440
DT60839-QZ	35	670	540
DT60840-QZ	36	570	430
DT60841-QZ	38	380	240
DT60842-QZ	38	570	440
DT60843-QZ	38	670	530
DT60844-QZ	40	380	240
DT60845-QZ	40	570	440
DT60846-QZ	40	920	730
DT60847-QZ	42	570	430

## XLR® FOR SDS-plus® DRILLS

Cat. No.	Diameter [mm]	Length [mm]	Working Length [mm]
DT8907-QZ	5	110	50
DT8908-QZ	5	160	100
DT8909-QZ	5	210	150
DT8910-QZ	5.5	110	50
DT8911-QZ	5.5	160	100
DT8912-QZ	6	110	50
DT8913-QZ	6	160	100
DT8914-QZ	6	210	150
DT8915-QZ	6	260	200
DT8916-QZ	6.5	160	100
DT8917-QZ	6.5	210	150
DT8918-QZ	6.5	260	200
DT8919-QZ	6.5	310	250
DT8920-QZ	7	160	100
DT8921-QZ	7	210	150
DT8922-QZ	8	110	50
DT8923-QZ	8	160	100
DT8924-QZ	8	210	150
DT8925-QZ	8	260	200
DT8926-QZ	8	310	250
DT8927-QZ	8	460	400
DT8928-QZ	10	160	100
DT8929-QZ	10	210	150
DT8930-QZ	10	260	200
DT8931-QZ	10	310	250
DT8932-QZ	10	460	400
DT8933-QZ	12	160	100
DT8934-QZ	12	200	150
DT8935-QZ	12	260	200
DT8936-QZ	12	310	260
DT8937-QZ	12	460	410
DT8938-QZ	14	160	100
DT8939-QZ	14	200	150
DT8940-QZ	14	260	200
DT8941-QZ	14	310	250
DT8942-QZ	14	460	400



## EXTREME® DRILL BITS

Cat. No.	Diameter [mm]	Length [mm]	Working Length [mm]
DT6695-QZ	3	110	70
DT6671-QZ	4	75	50
DT6672-QZ	5	85	50
DT6673-QZ	5	150	100
DT6674-QZ	5.5	85	50
DT6675-QZ	6	100	60
DT6676-QZ	6	150	100
DT6677-QZ	6	200	150
DT6678-QZ	6.5	100	60
DT6679-QZ	6.5	150	100
DT6680-QZ	7	100	60
DT6681-QZ	7	150	100
DT6682-QZ	8	120	80
DT6683-QZ	8	200	150
DT6684-QZ	9	120	80
DT6685-QZ	10	120	80
DT6686-QZ	10	200	150
DT6687-QZ	12	150	100
DT6688-QZ	12	200	150
DT6689-QZ	13	150	100
DT6690-QZ	14	150	100
DT6691-QZ	14	200	150
DT6692-QZ	16	150	100
DT6693-QZ	16	200	150





# ANCHORS COLOUR CODING

## COLOUR CODING

Identifying the right mechanical or adhesive anchor has never been easier - simply identify your application material and select from the range of products with the corresponding colour-code.

**What is the base material that you're fixing into?**

Anchors can be used in the material type indicated by the pack colour:

-  UNIVERSAL ANCHOR
-  IDEAL FOR MASONRY
-  IDEAL FOR PLASTERBOARD
-  IDEAL FOR CONCRETE



Handy packs are now colour-coded by material type.



# COLOUR CODING AND RECOMMENDED BASE MATERIALS



## UNIVERSAL

**FIXINGS FOR WIDE RANGE  
OF BASE MATERIALS  
- IDEAL FOR LIGHTER  
APPLICATIONS**



## MASONRY

**A BROAD RANGE OF  
FIXINGS FOR MASONRY  
INCLUDING HOLLOW  
BLOCK AND AERATED  
MATERIALS**



## PLASTERBOARD

**SPECIALLY DESIGNED  
FIXINGS FOR USE WITH  
PLASTERBOARD AND  
DRYWALL MATERIALS**



## CONCRETE

**FIXINGS SUITABLE  
FOR CRACKED AND  
UNCRAKED CONCRETE -  
MANY WITH ETA**



# MECHANICAL FIXINGS KITS

Many of the most popular DeWALT® mechanical anchors are also available in fixings kits. Including a selection of different anchor types and sizes, the

kits are supplied in handy storage boxes so that you can keep everything organised and ready for when you need them.

## DFMNHS250 250 PIECE HAMMER SCREW KIT



CONTENTS	Qty
6 X 40 NYLON HAMMER SCREW	x 100
6 X 60 NYLON HAMMER SCREW	x 50
6 X 80 NYLON HAMMER SCREW	x 50
8 X 100 NYLON HAMMER SCREW	x 50



## DFMMIX350 350 PIECE MIXED ANCHOR KIT

CONTENTS	Qty
ZIP-IT METAL - INCLUDE SCREWS	x 100
6 X 60 NYLON HAMMER SCREW	x 50
8 X 100 NYLON HAMMER SCREW	x 50
5 X 50 HOLLOW WALL ANCHOR	x 50
6 X 30 NYLON PLUG	x 100

## DFMNP395 395 PIECE ASSORTED NYLON PLUG KIT



CONTENTS	Qty
5 X 25 NYLON PLUG	x 100
6 X 30 NYLON PLUG	x 100
8 X 40 NYLON PLUG	x 100
10 X 50 NYLON PLUG	x 50
12 X 60 NYLON PLUG	x 25
14 X 70 NYLON PLUG	x 20

**DFMNP500**  
**500 PIECE NYLON**  
**AND PX PLUG KIT**



CONTENTS	Qty
6 X 30 NYLON PLUG	x 100
8 X 40 NYLON PLUG	x 100
10 X 50 NYLON PLUG	x 50
6 X 30 PX-U UNIVERSAL PLUG	x 100
8 X 40 PX-U UNIVERSAL PLUG	x 100
10 X 50 PX-U UNIVERSAL PLUG	x 50



**DFMZIP300**  
**300 ZIP IT**  
**PLASTERBOARD**  
**ANCHOR KIT**

CONTENTS	Qty
ZIP-IT METAL - INCLUDE SCREWS	x 200
ZIP-IT NYLON - INCLUDE SCREWS	x 100
PZ2 X 100MM SCREWDRIVER	x 1

**DFMNHS150**  
**150 PIECE HAMMER**  
**FIXINGS KIT**



CONTENTS	Qty
6 X 60 NYLON HAMMER SCREW	x 50
8/ X 80 NYLON HAMMER SCREW	x 50
8 X 100 NYLON HAMMER SCRW	x 50



**DFMNP300**  
**300 PIECE**  
**NYLON PLUG KIT**

CONTENTS	Qty
5 X 25 NYLON PLUG	x 100
6 X 30 NYLON PLUG	x 100
8 X 40 NYLON PLUG	x 100

**DFMZIP200**  
**200 PIECE ZIP IT**  
**PLASTERBOARD**  
**ANCHOR KIT**



CONTENTS	Qty
ZIP-IT METAL - INCLUDE SCREWS	x 200



**DFMWD279**  
**279 PIECE WALLDOG,**  
**ZIP-IT AND STRAP**  
**TOGGLE KIT**

CONTENTS	Qty
STRAP TOGGLE ST6	x 25
ZIP-TOGGLE NYLON	x 50
WALLDOG PAN WHITE HEAD	x 100
WALLDOG PAN CHROME HEAD	x 100
Ph2 50mm IR Torsion	x 2
BIT, SDS-plus® EXTREME 5 X 110	x 1
FLATWOOD 13 X 152	x 1



# TECHNICAL SUPPORT

This catalogue has been designed to help you select the best **DeWALT®** anchor or fixing for your application, but if you need a more detailed specification please refer to the **DeWALT®** technical and ETA documentation. This provides comprehensive product information including:

- **Easy-to-follow installation instructions**
- **Detailed load capacities**
- **Materials specifications**

We also recommend that you use the **DeWALT® Design Assist** software that provides all the information you need for the efficient calculation of single and multiple anchor connections.

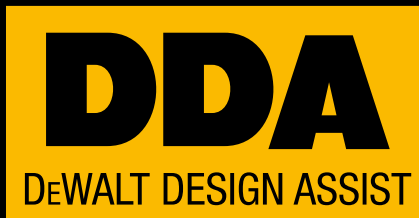

**FOR MORE INFORMATION VISIT  
[www.DeWALTDESIGNASSIST.COM](http://www.DeWALTDESIGNASSIST.COM)**

Innovation has always been a core strength of **DeWALT®** and since its foundation has been delivering innovative anchoring solutions for attachment to concrete, masonry, steel and wood.

**DeWALT®** employs a large team of senior anchor design and test engineers at our state-of-the-art laboratories and their expertise together with the massive engineering resources of Stanley Black & Decker ensures that we provide innovative, high-quality anchoring solutions.

In-house QC inspection and testing procedures by our experienced technical personnel ensure that only the highest quality fixings enter the market place.



# PRODUCT APPROVALS

To ensure maximum performance, DeWALT® fixings undergo the most rigorous manufacturing and testing procedures. As a result, many have received some of the world's most demanding approvals including ETA and ICC ES certification.

To find out which products have approvals please refer to the table opposite or see the relevant

product page. Load values indicated on product pages assume single anchors use without the influence of surface edges, spacing or material thickness.

For full technical information and to download the relevant approval and certification documentation please visit [www.DeWALT.com](http://www.DeWALT.com).

## EUROPEAN TECHNICAL ASSESSMENT (ETA)



Anchor products hold a European Technical Assessment (ETA) and are qualified according to stringent technical guidelines.

Products complying with European standards or approvals are marked with the CE Marking.

1. Technical approval type
2. European technical approval number



Approved for use in cracked concrete



Approved for use in cracked concrete and masonry

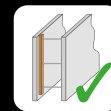

Approved for multiple fixing, facade applications



Approved for use in uncracked concrete



Approved for single fixing installations

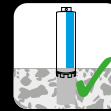

Approved for core drilled holes



Approved for use in masonry

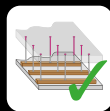

Approved for multiple fixing, non-structural applications

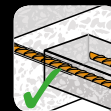

Approved for post-installed rebar

## ADDITIONAL APPROVALS INCLUDE:



Products that have been tested and approved for **fire resistance**. For more information, please refer to the relevant product approval documentation.



The **Evaluation Service of the International Code Council (ICC ES)** provides test guidelines for anchor qualification in the US. The ICC-Evaluation reports granted on the basis of their acceptance criteria are internationally recognised and provide a high degree of safety.



The **National Sanitation Foundation (NSF) International** is an independent organisation that provides standards for areas such as product certification for public health and the environment.



Products tested for the emission of volatile substances in indoor air, with a risk of inhalation toxicity, on a scale ranging from class A + (very low emissions) to C (high emissions) level.



Product is approved for seismic load applications.



For comprehensive specification and installation instructions, please refer to the DeWALT® Technical Manual, the relevant European Technical Assessment (ETA) or contact your local customer service team for more assistance.

			LISTINGS AND APPROVALS						
PRODUCT			European Technical Assessment	CE Marked	Fire Rating	ICC-ES (AC)	NSF / WQA	VOC	Seismic Approval
MECHANICAL ANCHORS		BLUE-TIP SCREWBOLT™ - HEX HEAD ZINC PLATED	25	✓					
		BLUE-TIP SCREWBOLT™ - COUNTERSUNK ZINC PLATED	31	✓					
		PB-PRO HEAVY DUTY ANCHOR	33	✓		✓			✓
		PTB-PRO HEAVY DUTY THROUGH BOLT - ZINC PLATED	37	✓		✓			✓
		PTB-SS-ETA1-PRO HEAVY DUTY THROUGH BOLT	41	✓		✓			
		SNAKE-PRO SELF-TAPPING ANCHOR	50	✓		✓	✓		✓
		DM-LIP-PRO DROP-IN ANCHOR	52	✓		✓			
		DM-PRO® DROP-IN ANCHOR	52	✓		✓			
		DM-SS-PRO DROP-IN ANCHOR	53	✓		✓			
		BSC-PBZ-PRO STEEL WEDGE NAILS	60	✓		✓			
		PBZ-PRO STEEL WEDGE NAILS	60	✓		✓			
		FRAMID® PRO - HEX HEAD ZINC PLATED & STAINLESS STEEL	89	✓		✓			
		FRAMID® PRO - COUNTERSUNK ZINC PLATED & STAINLESS STEEL	91	✓		✓			
		TAPPER-PRO SCREWS	94				✓		
	ADHESIVE ANCHORS		Concrete	108	✓		✓	✓	✓
Core-drilled concrete			108	✓		✓	✓	✓	
Post-installed rebar			108	✓		✓		✓	✓
		Concrete	111	✓		✓	✓	✓	✓
		Masonry	111	✓				✓	✓
		Post-installed rebar	111	✓		✓		✓	✓
		Concrete	114	✓			✓	✓	✓
		Masonry	114	✓				✓	✓
		Post-installed rebar	114	✓				✓	✓
		Concrete	116	✓					✓
	Masonry	116	✓					✓	
	SC-PRO	Concrete	118	✓					
SCREW		COLLATED DRYWALL SCREWS	142		✓				
		LOOSE DRYWALL SCREWS	143		✓				

**DDA**

DEWALT DESIGN ASSIST

## ONLINE ANCHOR DESIGN SOFTWARE

## CALCULATIONS AND SPECIFICATION FOR CONSTRUCTION

- Fully featured and easy to use web-based interface
- Easy 5 step anchor design with 3D modelling of the fixing
- Professional specification of DeWALT® anchors to ETA guidelines
- Customised anchor design facility

KEEP PACE WITH CHANGING  
CONSTRUCTION ENVIRONMENTS  
WITH DEWALT® DESIGN ASSIST.

FOR MORE INFORMATION  
VISIT [www.DEWALTDDESIGNASSIST.COM](http://www.DEWALTDDESIGNASSIST.COM)





# DRAE

DEWALT RESIN  
ANCHOR ESTIMATOR

**REMOVE THE  
GUESSWORK**

**FAST, ACCURATE QUANTITY**

**GUIDE FOR RESIN ANCHORS**

Get the job spec right from the start  
with the DRAE online calculator

**SIMPLE 5 STEP CALCULATOR, CHOOSE:**

1. Your product
2. Cartridge size
3. Hardware type (stud or rebar)
4. Rod and hole diameter
5. Your embedment depth  
and number of holes.  
you can even add a  
waste factor if required.



**GET INSTANT RESULTS FOR THE  
NUMBER OF CARTRIDGES YOU NEED!**

**USE IT ONLINE NOW:**

[PRODUCTS.DEWALT.CO.UK/FASTENINGS/DRAE/](https://PRODUCTS.DEWALT.CO.UK/FASTENINGS/DRAE/)



# WHY DEWALT®?

## END USER RESEARCH

On average, we speak to 20,000 users every year as part of the product development process.

A comprehensive understanding of the real applications that our users perform enables us to generate product features that are a genuine benefit to our users.

## INNOVATIVE PRODUCTS

To support our users and drive our industry forward, DEWALT® consistently develops truly innovative products, across multiple categories.

This technical strength is regularly recognised by international design awards.

## THE COMPLETE RANGE

DEWALT® supplies a full range of anchors and fixing systems as well as power tools and accessories giving the building contractor and professional tradesman the complete system for construction fixing.

## USER LOYALTY

The cast-iron DEWALT® guarantee and premium service network ensures that our users have faith in the quality of our products. First-time buyers will become loyal DEWALT® users.

DEWALT® is heavily involved in end user events across Europe - building our brand reputation, and generating huge excitement around our diverse product portfolio.





# DEWALT®

**DIRECT  
FASTENING TOOLS**

**1** **YEAR**  
**FULL  
WARRANTY**

**DEWALT® OFFERS AN  
OUTSTANDING GUARANTEE.**

In the unlikely event that your DeWALT® tool becomes defective due to faulty materials or workmanship within 12 months of purchase, DeWALT® guarantees to replace all defective parts free of charge or - at our discretion - replace the unit free of charge.

In order to make a claim, you will need to submit proof of purchase to the seller or an authorised DeWALT® repair agent, and the product must display the CE mark, as shown below.

This is provided that the product has not been misused and has been subject to fair wear and tear. Any attempt by anyone other than an authorised service repair agent to service a tool during the warranty period will invalidate the warranty for said tool.



**MECHANICAL  
ANCHORS**



# QUALITY AND RELIABILITY - BUILT IN.

The **DeWALT**® range of mechanical anchors has been developed to provide dependable options for construction professionals.

Featuring an extensive selection of expansion bolts, concrete screws and expansion sockets, the range provides an ideal fixing solution for everything from fixed steelwork supports and high load construction to demountable fixtures.

## QUALITY FINISHES FOR ANY APPLICATION

Ranging from zinc plated to stainless steel, the quality of materials play a large part in ensuring **DeWALT**® anchors and fixings deliver enhanced performance whatever the application.



**ZINC PLATED**



**HOT DIP GALVANISED**



**STAINLESS STEEL**

## CHOOSING THE RIGHT MECHANICAL ANCHOR

Aside from loading calculations, the right product selection can be influenced by the particular application, whether the fixing is permanent or removeable and what the edge distance and embedment depth need to be.

### FIXED OR REMOVABLE OPTIONS



For some installations, it may be necessary to create a mounting point where the anchor needs to be removed afterwards. A drop in anchor provides a fixed socket for threaded rods whereas bolts such as **Blue-Tip Screwbolts™** can be inserted and easily removed as required.

### EXPANSION ANCHORS



Utilising an expansion component, either at the base of the hole or along the length of the anchor, **DeWALT**® expansion anchors can be used to carry high loads. Because they work by friction with the base material to provide grip, they impart expansion stresses into the base substrate. Care should always be taken to work within edge distance and spacing tolerances to ensure a secure fixing.

## THROUGH OR PREPOSITIONED FIXINGS



If using a through fixing, the fixture can be used as a template, and the fixing made through nominal clearance holes without the need for the object to be removed. Alternatively, without a through fixing, the fixture position must be marked then removed as the hole is drilled.

### SCREW ANCHORS



Screw anchors can provide an instant fix for metal and timber fixtures onto concrete, block and brickwork. Once the pilot hole is drilled, the anchor can be driven in using an impact wrench or hand socket wrench and can also be removed quickly and easily.

### DROP IN ANCHORS



Ideal for creating a demountable fixture in concrete. Drop in anchors are available in a wide range of diameters. They are easy to set with an appropriate **DeWALT**® setting tool to provide a secure mounting for threaded rods or bolt. Ideal for overhead fixtures, the anchor remains in situ, but can be skimmed or covered if not required.

**MECHANICAL ANCHORS  
CONCRETE**









**BLUE-TIP SCREWBOLTS™**

**ONE PIECE DESIGN WITH IMMEDIATE HIGH STRENGTH LOADING.**

Our **Blue-Tip Screwbolts™** are one-piece heavy duty concrete screws with ETA Option 1 approval\*.

They are simple to install and provide a strong, secure hold for high load applications and small edge distances, making it the preferred choice for a fast, reliable installation into a variety of substrates.

The anchors are designed with a dust relief thread that allows for low installation torque, are fully removable and are designed to resist structural and non-structural loading in cracked and uncracked concrete.

The range includes four different head types in lengths from 30-280 mm making it an extremely versatile mechanical anchoring system.

- ETA Option 1 approved for cracked and uncracked concrete\*
- One piece design for easy installation
- Approved for small edge distances
- Dust relief thread allows for low installation torque

\*diameter 10 mm to 16 mm, hex head and countersunk

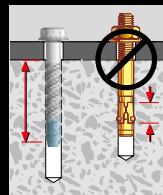

Grips over the total anchor length

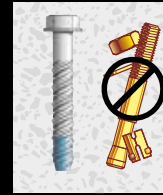

One piece design



HEX HEAD



DOME HEAD



PAN HEAD



COUNTERSUNK

# BLUE-TIP SCREWBOLTS™

## APPLICATIONS

- Racking and shelving
- Temporary supports
- Fencing
- Railings and handrails
- Stadium seating
- Fastening steel and metal base plates to concrete

## MATERIALS







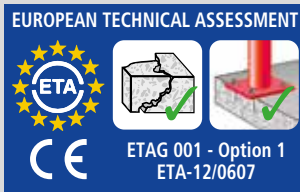

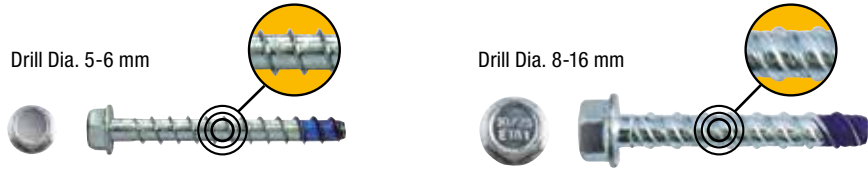

See front cover foldout for details.

## APPROVALS



## PRODUCT OVERVIEW - HEX HEAD ZINC PLATED



Cat No.		 Drill Dia. [mm]	 Length [mm]	 Head Size [mm]	 Max t <sub>fix</sub> [mm]	 Box	 Blister Pack	Pack Qty
DFM1410000			5 x 50	7	15	•		100
DFM1410030			6 x 30	10	5	•		100
DFM1410050			6 x 50	10	15	•		100
DFM141007S			6 x 60	10	25	•		50
DFM1410070			6 x 60	10	25	•		100
DFM1410090			6 x 80	10	35	•		50
DFM1410110			6 x 80	10	35	•		100
DFM141011S			6 x 100	10	55	•		50
DFM1410130			6 x 120	10	75	•		100
DFM1410180			8 x 50	13	5	•		50
DFM1410210			8 x 75	13	10	•		50
DFM141024S			8 x 100	13	35	•		25
DFM1410240			8 x 100	13	35	•		50
DFM1410280	•		10 x 60	17	5	•		50
DFM141032S	•		10 x 75	17	20	•		25
DFM1410320	•		10 x 75	17	20	•		50
DFM141036S	•		10 x 100	17	45	•		25
DFM1410360	•		10 x 100	17	45	•		50
DFM1410430	•		10 x 120	17	65	•		25
DFM1410450	•		10 x 140	17	85	•		25
DFM1410480	•		10 x 160	17	105	•		20
DFM1410510	•		10 x 200	17	145	•		20
DFM1410540	•		10 x 240	17	185	•		20
DFM1410580	•		10 x 280	17	225	•		20
DFM1410650	•		12 x 75	19	5	•		25
DFM1410680	•		12 x 100	19	30	•		25
DFM1410710	•		12 x 150	19	80	•		20
DFM1410740	•		12 x 200	19	130	•		20
DFM1410770	•		16 x 100	23	20	•		20
DFM1410800	•		16 x 130	23	50	•		10
DFM1410830	•		16 x 150	23	70	•		10
DFM1410860	•		16 x 200	23	120	•		10
DFM1410890	•		16 x 240	23	160	•		10

**XLR**  
**SDS-plus®**  
**CARBIDE**  
**DRILL BITS**  
**FOR FAST**  
**INSTALLATION FROM**  
**5-14 MM DIAMETER**

**XR FLEX VOLT**  
**DCH334**  
**54V XR**  
**FLEXVOLT**  
**SDS-plus® HAMMER**

See page 6 for more information

## BLUE-TIP SCREWBOLTS™

### APPLICATIONS

- Outdoor environments
- Higher corrosion resistance compared to zinc

### MATERIALS



See front cover foldout for details.

### PRODUCT OVERVIEW - HEX HEAD HOT DIPPED GALVANISED

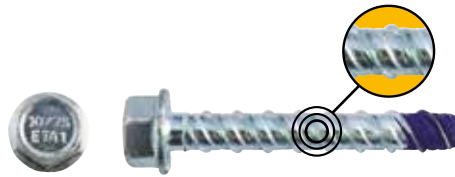

Cat No.		Drill Dia. [mm]	Length [mm]	Head Size [mm]	Max t <sub>ex</sub> [mm]	Box	Blister Pack	Pack Qty
DFM1420495		10	60	17	5	•		50

### APPLICATIONS

- Suitable for applications where there is demand for higher corrosion resistance
- Extreme outdoor environments

### MATERIALS



See front cover foldout for details.

### PRODUCT OVERVIEW - HEX HEAD STAINLESS STEEL

**NEW**



Cat No.		Drill Dia. [mm]	Length [mm]	Head Size [mm]	Max t <sub>ex</sub> [mm]	Box	Blister Pack	Pack Qty
DFM1420070		6	45	10	1	•		100
DFM1420072		6	60	10	5	•		100
DFM1420074		10	85	17	5	•		50
DFM1420076		10	100	17	20	•		50

### INSTALLATION INSTRUCTIONS

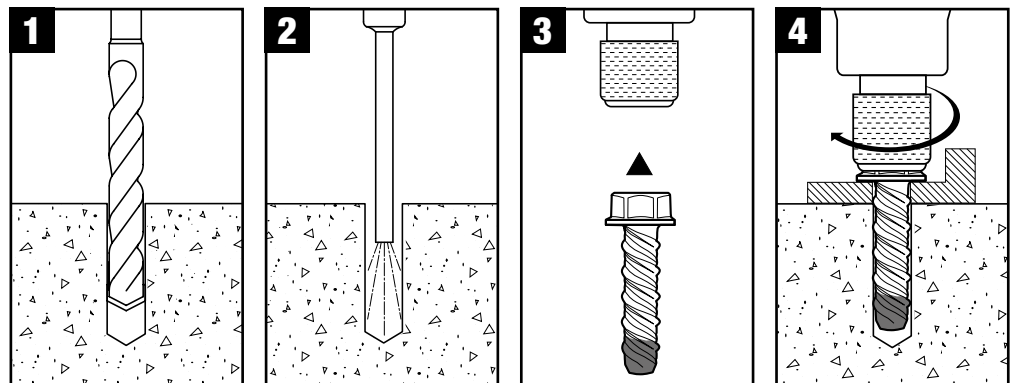

# BLUE-TIP SCREWBOLTS™

## TECHNICAL INFORMATION

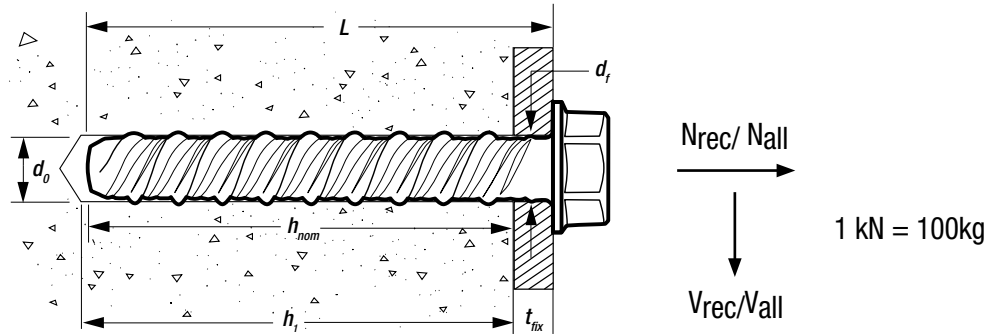

## RECOMMENDED LOADS - UNCRACKED CONCRETE - BLUE-TIP HEX HEAD ZINC PLATED



$$\frac{N_{Rk}}{\gamma_M \cdot \gamma_F} = N_{rec}$$

$\gamma_M = 2.1 \quad \gamma_F = 1.4$

Size - d <sub>o</sub> x L [mm]	h <sub>nom</sub> [mm]	h <sub>1</sub> [mm]	d <sub>f</sub> [mm]	t <sub>fix</sub> [mm]	N <sub>rec</sub> [kN]	V <sub>rec</sub> [kN]
5 x 50	35	45	7	15	0.8	1.0
6 x 30	25	35	7	5	0.5	1.2
6 x 50	35	45	8	15	0.8	1.6
6 x 60	35	45	8	25	0.8	1.6
6 x 80	45	55	8	35	1	1.6
6 x 100	45	55	8	55	1	1.6
6 x 120	45	55	8	75	1	1.6
8 x 50	45	55	10	5	1.4	3.2
8 x 75	65	75	10	10	2.1	3.4
8 x 100	65	75	10	35	2.1	3.4



## ALLOWABLE LOADS - UNCRACKED CONCRETE - BLUE-TIP HEX HEAD ZINC PLATED



$$\frac{N_{Rk}}{\gamma_M \cdot \gamma_F} = N_{all}$$

$\gamma_f = 1.4$



Size - d <sub>o</sub> x L [mm]	h <sub>nom</sub> [mm]		h <sub>1</sub> [mm]		d <sub>f</sub> [mm]	t <sub>fix</sub> [mm]		N <sub>all</sub> [kN]		V <sub>all</sub> [kN]	
	min	max	min	max		min h <sub>nom</sub>	max h <sub>nom</sub>	min	max	min	max
10 x 60	55		65		12	5		2.6		6.1	
10 x 75	55		65		12	20		2.6		6.1	
10 x 100	55	75	65	85	12	45	25	2.6	4.1	6.1	10.3
10 x 120	55	75	65	85	12	65	45	2.6	4.1	6.1	10.3
10 x 140	55	75	65	85	12	85	65	2.6	4.1	6.1	10.3
10 x 160	55	75	65	85	12	105	85	2.6	4.1	6.1	10.3
10 x 200	55	75	65	85	12	145	125	2.6	4.1	6.1	10.3
10 x 240	55	75	65	85	12	185	165	2.6	4.1	6.1	10.3
10 x 280	55	75	65	85	12	225	205	2.6	4.1	6.1	10.3
12 x 75	70		80		14	5		4.1		8.8	
12 x 80	70		80		14	10		4.1		8.8	
12 x 100	70	85	80	95	14	30	15	4.1	5.4	8.8	17
12 x 150	70	85	80	95	14	80	65	4.1	5.4	8.8	17
16 x 100	80		90		19	20		6.3		20.8	
16 x 130	80	110	90	125	19	50	20	6.3	9.9	20.8	26.2
16 x 150	80	110	90	125	19	70	40	6.3	9.9	20.8	26.2
16 x 200	80	110	90	125	19	120	90	6.3	9.9	20.8	26.2
16 x 240	80	110	90	125	19	160	130	6.3	9.9	20.8	26.2

# BLUE-TIP SCREWBOLTS™

## ALLOWABLE LOADS - CRACKED CONCRETE - BLUE-TIP HEX HEAD ZINC PLATED



$$\frac{N_{Rk}}{\gamma_M \cdot \gamma_F} = N_{all}$$

$\gamma_M = 1.4$



Size - d <sub>o</sub> x L [mm]	h <sub>nom</sub> [mm]		h <sub>1</sub> [mm]		d <sub>f</sub> [mm]	t <sub>fix</sub> [mm]		N <sub>all</sub> [kN]		V <sub>all</sub> [kN]	
	min	max	min	max		min h <sub>nom</sub>	max h <sub>nom</sub>	min	max	min	max
10 x 60	55		65		12	5		1.0		4.3	
10 x 75	55		65		12	20		1.0		4.3	
10 x 100	55	75	65	85	12	45	25	1.0	2.0	4.3	7.4
10 x 120	55	75	65	85	12	65	45	1.0	2.0	4.3	7.4
10 x 140	55	75	65	85	12	85	65	1.0	2.0	4.3	7.4
10 x 160	55	75	65	85	12	105	85	1.0	2.0	4.3	7.4
10 x 200	55	75	65	85	12	145	125	1.0	2.0	4.3	7.4
10 x 240	55	75	65	85	12	185	165	1.0	2.0	4.3	7.4
10 x 280	55	75	65	85	12	225	205	1.0	2.0	4.3	7.4
12 x 75	70		80		14	5		1.4		6.3	
12 x 80	70		80		14	10		1.4		6.3	
12 x 100	70	85	80	95	14	30	15	1.4	1.7	6.3	17
12 x 150	70	85	80	95	14	80	65	1.4	1.7	6.3	17
12 x 200	70	85	80	95	14	130	115	1.4	1.7	6.3	17
16 x 100	80		90		19	20		3.0		14.8	
16 x 130	80	110	90	125	19	50	20	3.0	4.8	14.8	25.8
16 x 150	80	110	90	125	19	70	40	3.0	4.8	14.8	25.8
16 x 200	80	110	90	125	19	120	90	3.0	4.8	14.8	25.8
16 x 240	80	110	90	125	19	160	130	3.0	4.8	14.8	25.8

## RECOMMENDED LOADS - UNCRACKED CONCRETE - BLUE-TIP HEX HEAD HOT DIPPED GALVANISED



$$\frac{N_{Rk}}{\gamma_M \cdot \gamma_F} = N_{rec}$$

$\gamma_M = 2.1$   $\gamma_F = 1.4$

Size - d <sub>o</sub> x L [mm]	h <sub>nom</sub> [mm]	h <sub>1</sub> [mm]	d <sub>f</sub> [mm]	t <sub>fix</sub> [mm]	N <sub>rec</sub> [kN]	V <sub>rec</sub> [kN]
10 x 60	55	65	12	5	2.6	6.1

## RECOMMENDED LOADS - UNCRACKED CONCRETE - BLUE-TIP HEX HEAD STAINLESS STEEL



$$\frac{N_{Rk}}{\gamma_M \cdot \gamma_F} = N_{rec}$$

$\gamma_M = 2.1$   $\gamma_F = 1.4$

Size - d <sub>o</sub> x L [mm]	h <sub>nom</sub> [mm]	h <sub>1</sub> [mm]	d <sub>f</sub> [mm]	t <sub>fix</sub> [mm]	N <sub>rec</sub> [kN]	V <sub>rec</sub> [kN]
6 x 45	45	55	8	1	1.7	1.6
6 x 60	55	65	8	5	2.0	1.6
10 x 85	80	90	12	5	4.1	6.1
10 x 100	80	90	12	20	4.1	6.1

# BLUE-TIP SCREWBOLTS™

## APPLICATIONS

- Fencing
- Handrails
- Ornamental steelwork

## MATERIALS



See front cover foldout for details.

## PRODUCT OVERVIEW - DOME HEAD ZINC PLATED

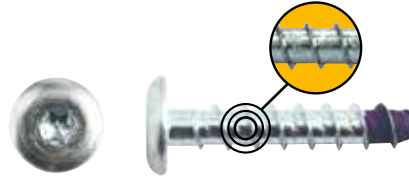

Cat No.									Pack Qty
		Drill Dia. [mm]	Length [mm]	Head Size [mm]	Fitment [mm]	Max $t_{fix}$ [mm]	Box	Blister Pack	
DFM1420000		6 x 40	16	T30	10	•			100
DFM1420030		6 x 50	16	T30	15	•			100
DFM1420060		6 x 65	16	T30	20	•			100

## INSTALLATION INSTRUCTIONS

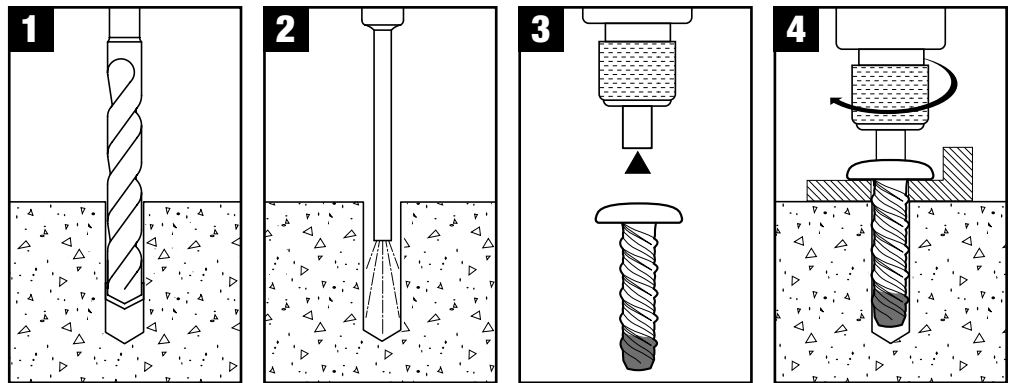

## TECHNICAL INFORMATION

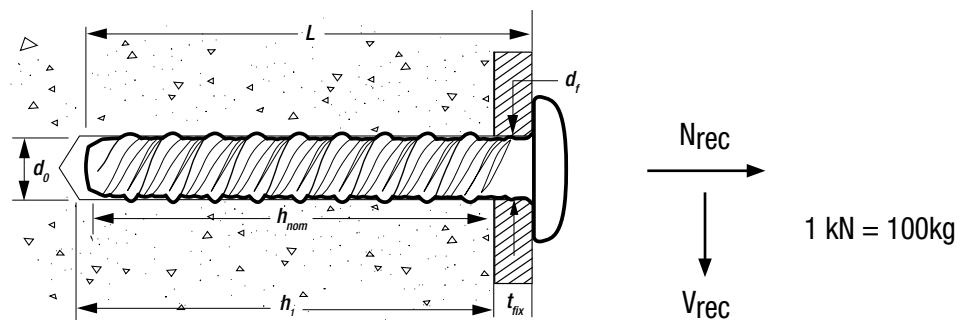

## RECOMMENDED LOADS - UNCRACKED CONCRETE - BLUE-TIP DOME HEAD ZINC PLATED

$$\frac{N_{Rk}}{\gamma_M \cdot \gamma_F} = N_{rec}$$

$\gamma_M = 2.1 \quad \gamma_F = 1.4$

Size - $d_o \times L$ [mm]	$h_{nom}$ [mm]	$h_1$ [mm]	$d_f$ [mm]	$t_{fix}$ [mm]	$N_{rec}$ [kN]	$V_{rec}$ [kN]
6 x 40	30	40	8	10	0.5	1.2
6 x 50	35	45	8	15	0.8	1.6
6 x 65	45	55	8	20	1	1.6

## BLUE-TIP SCREWBOLTS™

MECHANICAL ANCHORS

### APPLICATIONS

- Fencing
- Handrails
- Ornamental steelwork
- Channel support systems

### MATERIALS

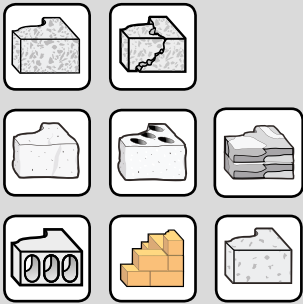

See front cover foldout for details.

### PRODUCT OVERVIEW - PAN HEAD ZINC PLATED

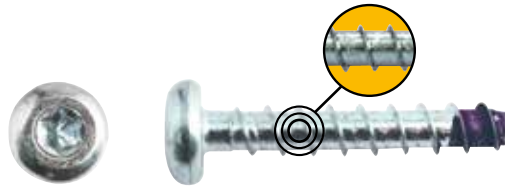

Cat No.		Drill Dia. [mm]	Length [mm]	Head Size [mm]	Fitment [mm]	Max t <sub>fix</sub> [mm]	Box	Blister Pack	Pack Qty
DFM1420090		6 x 45	13	T40	10	•			100
DFM1420120		6 x 50	13	T40	15	•			100

### INSTALLATION INSTRUCTIONS

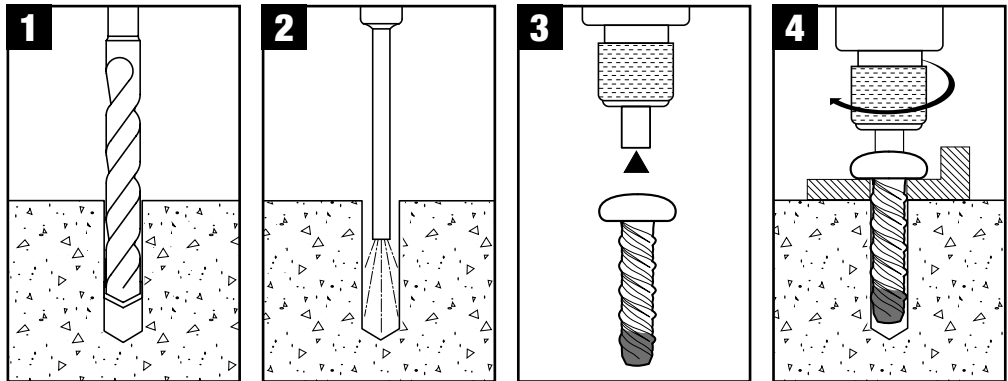

### TECHNICAL INFORMATION

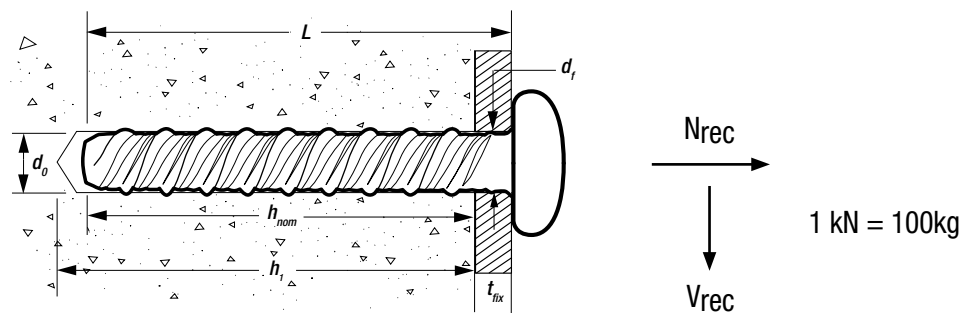

### RECOMMENDED LOADS - UNCRACKED CONCRETE - BLUE-TIP PAN HEAD ZINC PLATED

C20/25

$$\frac{N_{Rk}}{\gamma_M \cdot \gamma_F} = N_{rec}$$

$\gamma_M = 2.1 \quad \gamma_F = 1.4$

Size - d <sub>0</sub> x L [mm]	h <sub>nom</sub> [mm]	h <sub>1</sub> [mm]	d <sub>f</sub> [mm]	t <sub>fix</sub> [mm]	N <sub>rec</sub> [kN]	V <sub>rec</sub> [kN]
6 x 45	35	45	8	10	0.8	1.6
6 x 50	35	45	8	15	0.8	1.6
6 x 60	35	45	8	25	0.8	1.6



# BLUE-TIP SCREWBOLTS™

## APPLICATIONS

- Temporary supports
- Window and door frame installations
- Mounting fixtures on walls
- Fixing wood to concrete and masonry

## MATERIALS



See front cover foldout for details.

## APPROVALS

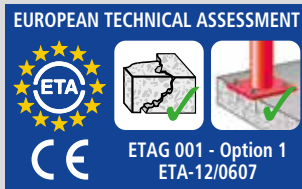

## PRODUCT OVERVIEW - COUNTERSUNK ZINC PLATED

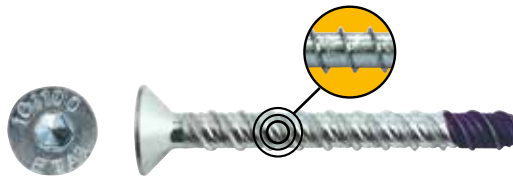

Cat No.	ETA	Screw Bolt		Fitment [mm]	Max t <sub>fix</sub> [mm]	Box	Blister Pack	Pack Qty
		Drill Dia. [mm]	Length [mm]					
DFM1420270		6	50	T40	15	•		100
DFM1420300		6	75	T40	15	•		50
DFM1420330		6	100	T40	55	•		50
DFM1420340		8	50	-	5	•		50
DFM1420390		8	75	6mm	10	•		50
DFM1420420		8	100	6mm	35	•		50
DFM1420430		10	60	-	5	•		50
DFM1420480	•	10	75	8mm	15	•		50
DFM1420510	•	10	100	8mm	45	•		50
DFM1420490		12	75	-	5	•		25
DFM1420570	•	12	100	10mm	30	•		25
DFM1420600	•	12	150	10mm	80	•		20

## INSTALLATION INSTRUCTIONS

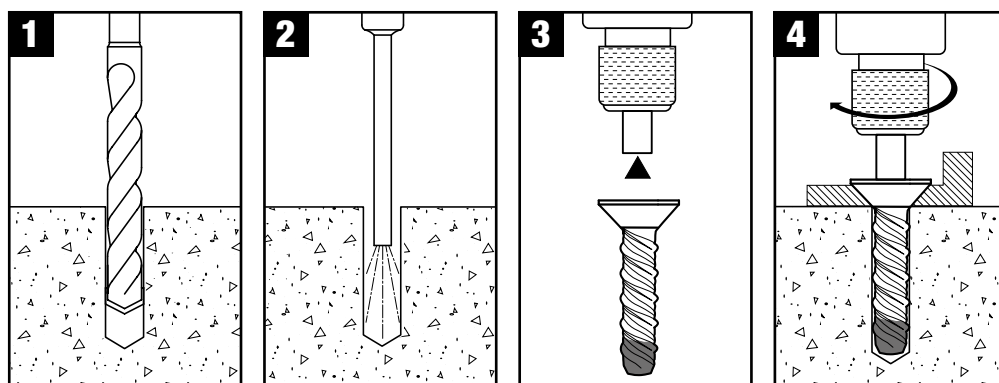

**EXTREME** **IMPACT TORSION**

**DT70523T**  
32PC  
SCREWDRIVING SET WITH  
MAGNETIC BIT TIP HOLDER

**DCD991**  
18V XR LI-ION  
BRUSHLESS PREMIUM  
DRILL DRIVER

Visit [www.DeWALT.com](http://www.DeWALT.com) for more information

# BLUE-TIP SCREWBOLTS™

## TECHNICAL INFORMATION

MECHANICAL ANCHORS

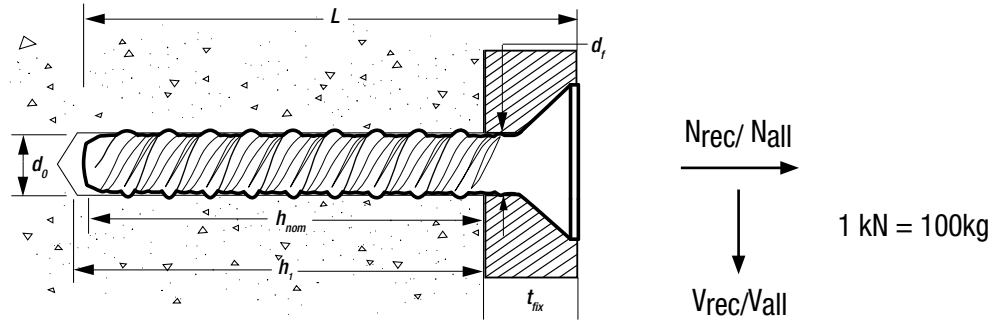

## RECOMMENDED LOADS - UNCRACKED CONCRETE - BLUE-TIP COUNTERSUNK ZINC PLATED



$$\frac{N_{Rk}}{\gamma_M \cdot \gamma_F} = N_{rec}$$

$\gamma_M = 2.1 \quad \gamma_F = 1.4$

Size - d <sub>o</sub> x L [mm]	h <sub>nom</sub> [mm]	h <sub>1</sub> [mm]	d <sub>f</sub> [mm]	t <sub>fix</sub> [mm]	N <sub>rec</sub> [kN]	V <sub>rec</sub> [kN]
6 x 40	35	45	8	5	0.8	1.6
6 x 50	35	45	8	15	0.8	1.6
6 x 100	45	55	8	55	1	1.6
8 x 50	45	55	10	5	1.4	3.2
8 x 75	65	75	10	10	2.1	3.4
8 x 85	65	75	10	20	2.1	1.6
8 x 100	65	75	10	35	2.1	3.4

## ALLOWABLE LOADS - UNCRACKED CONCRETE - BLUE-TIP COUNTERSUNK ZINC PLATED



$$\frac{N_{Rk}}{\gamma_M \cdot \gamma_F} = N_{all}$$

$\gamma_F = 1.4$



Size - d <sub>o</sub> x L [mm]	h <sub>nom</sub> [mm]		h <sub>1</sub> [mm]		d <sub>f</sub> [mm]	t <sub>fix</sub> [mm]		N <sub>all</sub> [kN]		V <sub>all</sub> [kN]	
	min	max	min	max		min h <sub>nom</sub>	max h <sub>nom</sub>	min	max	min	max
10 x 60	55		65		12	5		2.6		6.1	
10 x 75	55		65		12	20		2.6		6.1	
10 x 100	55	75	65	85	12	45	25	2.6	4.1	6.1	10.3
12 x 75	70		80		14	5		4.1		8.8	
12 x 100	70	85	80	95	14	30	15	4.1	5.4	8.8	17
12 x 150	70	85	80	95	14	80	65	4.1	5.4	8.8	17

## ALLOWABLE LOADS - CRACKED CONCRETE - BLUE-TIP COUNTERSUNK ZINC PLATED



$$\frac{N_{Rk}}{\gamma_M \cdot \gamma_F} = N_{all}$$

$\gamma_F = 1.4$



Size - d <sub>o</sub> x L [mm]	h <sub>nom</sub> [mm]		h <sub>1</sub> [mm]		d <sub>f</sub> [mm]	t <sub>fix</sub> [mm]		N <sub>all</sub> [kN]		V <sub>all</sub> [kN]	
	min	max	min	max		min h <sub>nom</sub>	max h <sub>nom</sub>	min	max	min	max
10 x 60	55		65		12	5		1.0		4.3	
10 x 75	55		65		12	20		1.0		4.3	
10 x 100	55	75	65	85	12	45	25	1.0	2.0	4.3	7.4
12 x 75	70		80		14	5		1.4		6.3	
12 x 100	70	85	80	95	14	30	15	1.4	1.7	6.3	17
12 x 150	70	85	80	95	14	80	65	1.4	1.7	6.3	17

# HCC HOLLOW CORE CONCRETE ANCHORS

**NEW**

## DESCRIPTION

- For high load applications
- Specially designed for installation into hollow core slabs
- Removable

## APPLICATIONS

- Bracings
- Temporary supports







## MATERIALS



See front cover foldout for details.

## PRODUCT OVERVIEW



Cat No.		 Drill Dia. [mm]	 Thread Size [mm]	 Length [mm]	 Head Size [mm]	 Box	 Blister Pack	Pack Qty
DFM1240120			12 x M8 x 55		13	•		50
DFM1240150			15 x M10 x 74		17	•		25
DFM1240180			18 x M12 x 78		19	•		25

## INSTALLATION INSTRUCTIONS

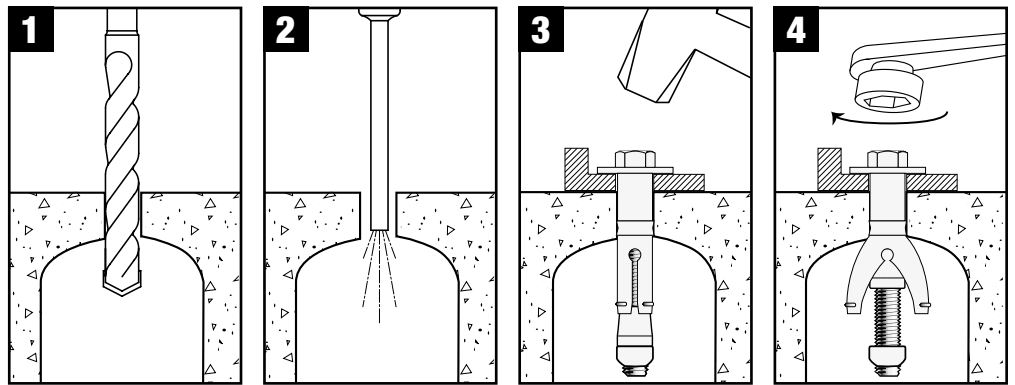

## TECHNICAL INFORMATION

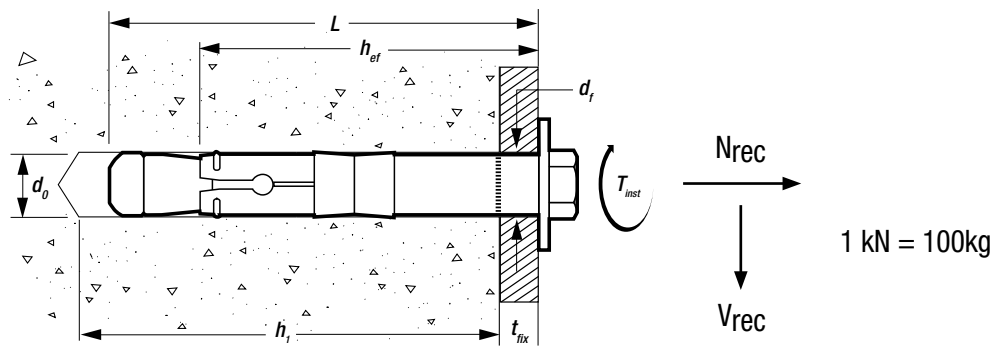

## RECOMMENDED LOADS - HOLLOW-CORE CONCRETE - HCC



$$\frac{N_{RK}}{\gamma_M \cdot \gamma_F} = N_{rec}$$

$\gamma_M = 2.1 \quad \gamma_F = 1.4$

Size - d <sub>0</sub> x Thread x L [mm]	h <sub>ef</sub> [mm]	h <sub>1</sub> [mm]	d <sub>f</sub> [mm]	t <sub>fix</sub> [mm]	T <sub>inst</sub> [Nm]	N <sub>rec</sub> [kN]	V <sub>rec</sub> [kN]
12 x M8 x 55	35	55	14	5	30	1.3	2.6
15 x M10 x 74	45	65	17	10	45	3.1	3.1
18 x M12 x 78	45	65	20	10	90	3.4	3.1

# PB-PRO HEAVY DUTY ANCHOR

## DESCRIPTION

- For immediate high strength loading in different base materials and high shear loads
- ETA option 1 with C1 approval for seismic load applications
- Heavy duty washer for optimal clamp down
- Plastic compression ring ensures perfect expansion
- High strength sleeve for extreme shear loads with tfix indicator

## APPLICATIONS

All concrete applications where high strength loading or high shear loads are expected:

- Gates
- Steel Plates
- Machines
- Steel constructions

## MATERIALS



See front cover foldout for details.

## APPROVALS

EUROPEAN TECHNICAL ASSESSMENT

ETAG 001 - Option 1  
ETA 13/0060



## PRODUCT OVERVIEW - HEX HEAD ZINC PLATED

**NEW**



Cat No.		Drill Dia. [mm]	Diameter [mm]	Length [mm]	Head Size [mm]	Max t <sub>fix</sub> [mm]	Box	Blister Pack	Pack Qty
DFM1220000	•		12 x M8 x 84		13	10	•		50
DFM1220100	•		12 x M8 x 124		13	50	•		25
DFM1220150	•		15 x M10 x 95		17	5	•		25
DFM1220200	•		15 x M10 x 115		17	25	•		25
DFM1220400	•		18 x M12 x 106		19	5	•		10
DFM1220450	•		18 x M12 x 136		19	35	•		10
DFM1220650	•		24 x M16 x 148		24	20	•		5
DFM1220700	•		24 x M16 x 178		24	50	•		5

## INSTALLATION INSTRUCTIONS

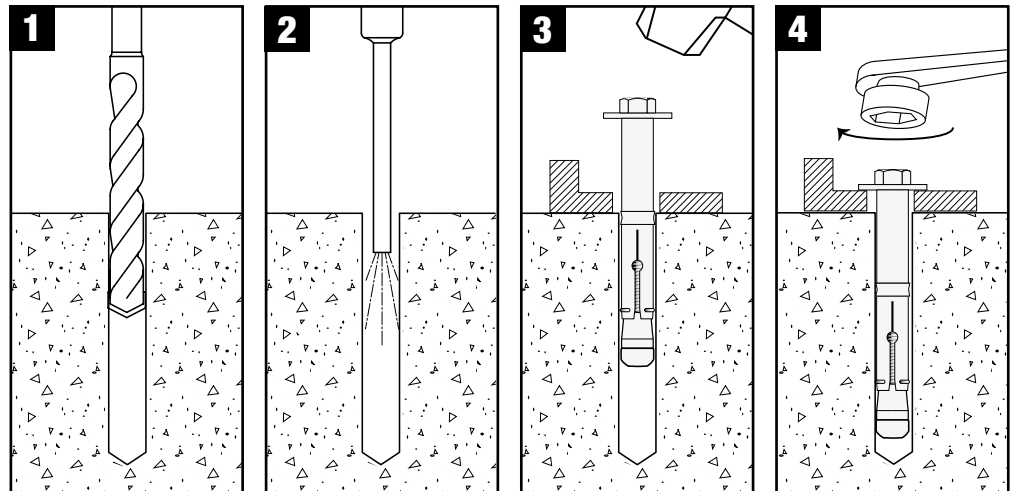

# PB-PRO HEAVY DUTY ANCHOR

## TECHNICAL INFORMATION

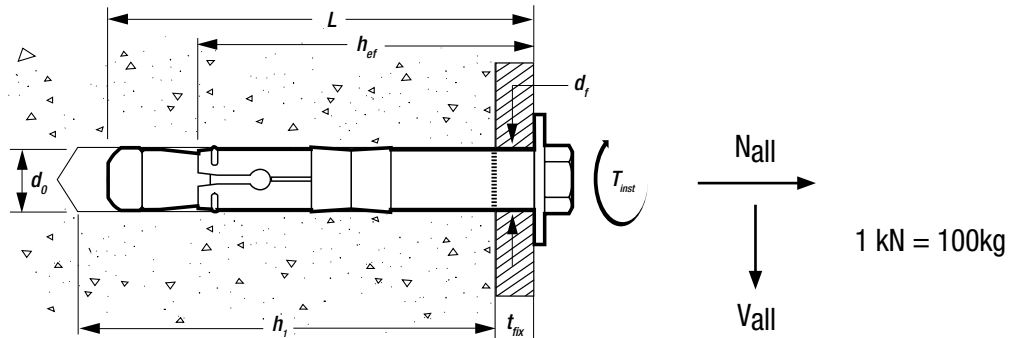

## ALLOWABLE LOADS - UNCRACKED CONCRETE - PB-PRO HEX HEAD ZINC PLATED

$$\frac{N_{Rk}}{\gamma_M \cdot \gamma_F} = N_{all}$$

$\gamma_f = 1.4$



Size - d <sub>0</sub> x Thread x L [mm]	h <sub>ef</sub> [mm]	h <sub>1</sub> [mm]	d <sub>f</sub> [mm]	t <sub>fix</sub> [mm]	T <sub>inst</sub> [Nm]	N <sub>all</sub> [kN]	V <sub>all</sub> [kN]
12 x M8 x 84	60	80	14	10	30	5.7	18.7
12 x M8 x 124	60	80	14	50	30	5.7	18.7
15 x M10 x 95	70	95	17	5	45	11.9	28.1
15 x M10 x 115	70	95	17	25	45	11.9	28.1
18 x M12 x 106	80	110	20	5	90	14.3	34.3
18 x M12 x 136	80	110	20	35	90	14.3	34.3
24 x M16 x 148	100	135	26	20	130	16.7	48
24 x M16 x 178	100	135	26	50	130	16.7	48

## ALLOWABLE LOADS - CRACKED CONCRETE - PB-PRO HEX HEAD ZINC PLATED

$$\frac{N_{Rk}}{\gamma_M \cdot \gamma_F} = N_{all}$$

$\gamma_f = 1.4$



Size - d <sub>0</sub> x Thread x L [mm]	h <sub>ef</sub> [mm]	h <sub>1</sub> [mm]	d <sub>f</sub> [mm]	t <sub>fix</sub> [mm]	T <sub>inst</sub> [Nm]	N <sub>all</sub> [kN]	V <sub>all</sub> [kN]
12 x M8 x 84	60	80	14	10	30	5.7	15.9
12 x M8 x 124	60	80	14	50	30	5.7	15.9
15 x M10 x 95	70	95	17	5	45	7.6	20.1
15 x M10 x 115	70	95	17	25	45	7.6	20.1
18 x M12 x 106	80	110	20	5	90	9.5	24.5
18 x M12 x 136	80	110	20	35	90	9.5	24.5
24 x M16 x 148	100	135	26	20	130	14.3	34.3
24 x M16 x 178	100	135	26	50	130	14.3	34.3

# XLR<sup>®</sup>

**SDS-max<sup>®</sup>**  
**CARBIDE DRILL BITS**  
 FOR FAST INSTALLATION  
 FROM 16-42 MM DIAMETER



# XR FLEX VOLT<sup>®</sup>

**DCH481**  
**54V XR FLEXVOLT**  
**SDS-max<sup>®</sup>**  
**HAMMER**



See page 6 for more information



**PTB-PRO HEAVY DUTY THROUGH BOLTS**

**CRACKED CONCRETE THROUGH BOLT APPROVED FOR FLEXIBLE EMBEDMENTS.**

The PTB-PRO throughbolt is a fully threaded, torque controlled, wedge expansion anchor designed for consistent performance in cracked and uncracked concrete.

The anchor is easy to install and suitable for a variety of base materials with a nominal drill bit size the same as the anchor diameter. The wide range of available PTB-PRO anchor sizes also covers all common capacity demands with a superior load-displacement response that qualifies the PTB-PRO throughbolt for both standard and adverse loading conditions.

- ETA Option 1 approval for cracked and uncracked concrete\*
- Approved for seismic load applications (M8-M16\*\* C1 approved and M12\* C2 approved)
- Two approved embedment depths (M12 and M16)\*
- Long thread for flexibility in fixture thicknesses
- Special cone angle for quick installation
- Fire resistance\*

\* PTB-PRO zinc plated and stainless steel \*\* PTB-PRO zinc plated



ZINC PLATED



STAINLESS STEEL



HOT DIP GALVANISED

# PTB-PRO HEAVY DUTY THROUGHBOLTS

## APPLICATIONS

- Piping and heating supports
- Heating pumps
- Ventilation systems and air conditioning
- Safety barriers
- Fire escapes

## MATERIALS



See front cover foldout for details.

## APPROVALS

1 EUROPEAN TECHNICAL ASSESSMENT

ETAG 001 - Part 6  
ETA-13/0355

2 EUROPEAN TECHNICAL ASSESSMENT

ETAG 001 - Option 1  
ETA-13/0036

3 EUROPEAN TECHNICAL ASSESSMENT

ETAG 001 - Option 7  
ETA-04/0060



## PRODUCT OVERVIEW - PTB-PRO ZINC PLATED



Cat No.	ETA		A	B	Thread Size [mm]	Length [mm]	Head Size [mm]	Max t <sub>fix</sub> [mm]	Box	Blister Pack	Pack Qty
	1	2									
DFM1110010					M6 x 40		10	2	•		100
DFM1110000	•			•	M6 x 55		10	5	•		100
DFM111000P	•			•	M6 x 55		10	5		•	4
DFM1110020	•			•	M6 x 60		10	10	•		100
DFM1110040	•			•	M6 x 85		10	35	•		100
DFM111004P	•			•	M6 x 85		10	35		•	4
DFM1110050					M8 x 50		13	5	•		100
DFM1110060	•			•	M8 x 60		13	5	•		100
DFM111006P	•			•	M8 x 60		13	5		•	4
DFM1110080	•			•	M8 x 65		13	10	•		100
DFM1110100	•			•	M8 x 75		13	20	•		100
DFM111010P	•			•	M8 x 75		13	20		•	4
DFM1110120	•			•	M8 x 85		13	30	•		100
DFM1110140	•			•	M8 x 95		13	40	•		100
DFM111014P	•			•	M8 x 95		13	40		•	4
DFM1110160	•			•	M8 x 105		13	50	•		100
DFM1110180	•			•	M8 x 130		13	75	•		50
DFM1110200	•			•	M8 x 155		13	100	•		50
DFM1110220	•			•	M8 x 205		13	150	•		50
DFM1110230					M10 x 60		17	5	•		50
DFM111023P					M10 x 60		17	5		•	2
DFM1110260	•			•	M10 x 85		17	5	•		50
DFM1110280	•			•	M10 x 90		17	10	•		50
DFM1110320	•			•	M10 x 100		17	20	•		50
DFM111032P	•			•	M10 x 100		17	20		•	2
DFM1110340	•			•	M10 x 110		17	30	•		50
DFM1110360	•			•	M10 x 120		17	40	•		50
DFM1110400	•			•	M10 x 130		17	50	•		50
DFM111040P	•			•	M10 x 130		17	50		•	2
DFM1110440	•			•	M10 x 160		17	80	•		50
DFM1110460	•			•	M10 x 180		17	100	•		25
DFM1110480	•			•	M10 x 220		17	140	•		25
DFM1110520	•			•	M12 x 90		19	5	•		50
DFM111052P	•			•	M12 x 90		19	5		•	2
DFM1110540	•			•	M12 x 95		19	10	•		50
DFM1110560	•			•	M12 x 100		19	15	•		50
DFM1110580	•			•	M12 x 105		19	20	•		25
DFM111058P	•			•	M12 x 105		19	20		•	2
DFM1110600	•			•	M12 x 115		19	30	•		25
DFM1110620	•			•	M12 x 120		19	35	•		25
DFM1110640	•			•	M12 x 135		19	50	•		25
DFM111064P	•			•	M12 x 135		19	50		•	2
DFM1110660	•			•	M12 x 165		19	80	•		25
DFM1110680	•			•	M12 x 175		19	90	•		25
DFM1110700	•			•	M12 x 185		19	100	•		25
DFM1110720	•			•	M12 x 220		19	135	•		10
DFM1110740	•			•	M16 x 115		24	5	•		25
DFM1110760	•			•	M16 x 125		24	15	•		20
DFM1110780	•			•	M16 x 135		24	25	•		20
DFM1110800	•			•	M16 x 150		24	40	•		20
DFM1110810	•			•	M16 x 160		24	50	•		10
DFM1110830	•			•	M16 x 210		24	100	•		10
DFM1110870					M20 x 125		30	5	•		10
DFM1110880	•			•	M20 x 160		30	5	•		10
DFM1110900	•			•	M20 x 170		30	15	•		10
DFM1110920	•			•	M20 x 175		30	20	•		10
DFM1110940	•			•	M20 x 185		30	30	•		10
DFM1110960	•			•	M20 x 200		30	45	•		10
DFM1110980	•			•	M20 x 215		30	60	•		10

## PTB-PRO HEAVY DUTY THROUGHBOLTS

MECHANICAL ANCHORS

### APPLICATIONS

- Piping and heating supports
- Heating pumps
- Ventilation systems and air conditioning
- Safety barriers
- Fire escapes

### MATERIALS



### INSTALLATION INSTRUCTIONS

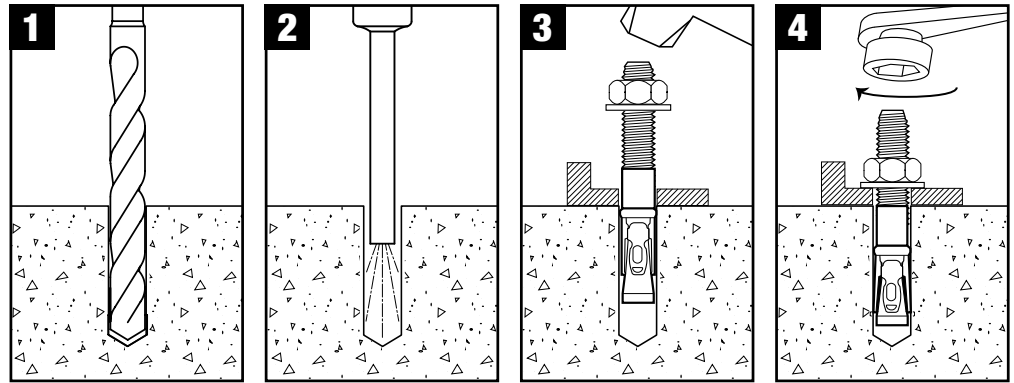

### TECHNICAL INFORMATION

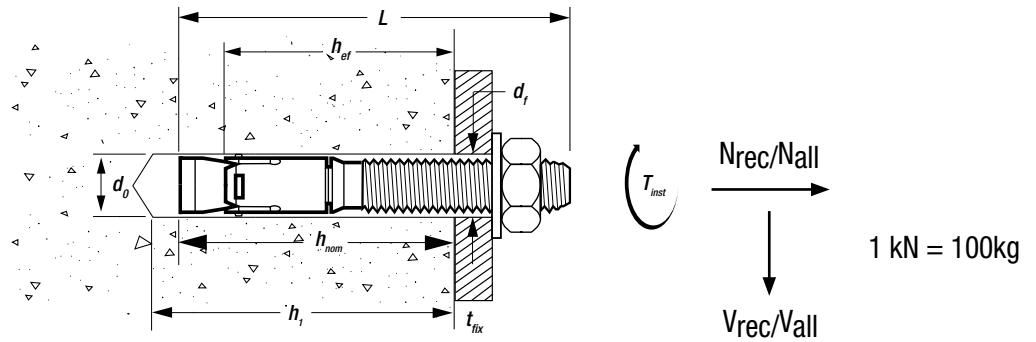

### RECOMMENDED LOADS - UNCRACKED CONCRETE - PTB-PRO ZINC PLATED



$$\frac{N_{Rk}}{\gamma_M \cdot \gamma_F} = N_{rec}$$

$\gamma_M = 2.1 \quad \gamma_F = 1.4$

Size - Thread x L [mm]	h <sub>nom</sub> [mm]		h <sub>1</sub> [mm]		d <sub>o</sub> [mm]	d <sub>f</sub> [mm]	t <sub>fix</sub> [mm]	T <sub>inst</sub> [Nm]	N <sub>rec</sub> [kN]		V <sub>rec</sub> [kN]
	min	max	min	max					min	max	min & max
M6 x 40	25		35		6	7	2	10	0.8		0.8
M8 x 50	30		40		8	9	5	25	2.3		2.8
M10 x 60	35		50		10	12	5	45	3.4		3.5
M20 x 125	75		115		20	22	5	200	11.9		22.3

# XLR

**SDS-plus®**  
**CARBIDE DRILL BITS**  
 FOR FAST INSTALLATION  
 FROM 5-14 MM DIAMETER



# XR FLEXVOLT

**DCH334**  
**54V XR**  
**FLEXVOLT**  
**SDS-plus®**  
**HAMMER**



See page 6 for more information



# PTB-PRO HEAVY DUTY THROUGHBOLTS

## ALLOWABLE LOADS - UNCRACKED CONCRETE - PTB-PRO ZINC PLATED



$$\frac{N_{Rk}}{\gamma_M \cdot \gamma_F} = N_{all}$$

$\gamma_f = 1.4$

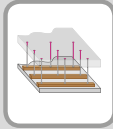

M6



M8-M20

Size - Thread x L [mm]	h <sub>nom</sub> [mm]		h <sub>1</sub> [mm]		d <sub>0</sub> [mm]	d <sub>f</sub> [mm]	t <sub>fix</sub> [mm]		T <sub>inst</sub> [Nm]	N <sub>all</sub> [kN]		V <sub>all</sub> [kN]
	min	max	min	max			min h <sub>nom</sub>	max h <sub>nom</sub>		min	max	
M6 x 55	35		45		6	7	5		10	1.4		1.4
M6 x 60	35		45		6	7	10		10	1.4		1.4
M6 x 85	35		45		6	7	35		10	1.4		1.4
M8 x 60	40		55		8	9	5		25	3.6		5.7
M8 x 65	40		55		8	9	10		25	3.6		5.7
M8 x 75	40		55		8	9	20		25	3.6		5.7
M8 x 85	40		55		8	9	30		25	3.6		5.7
M8 x 95	40		55		8	9	40		25	3.6		5.7
M8 x 105	40		55		8	9	50		25	3.6		5.7
M8 x 130	40		55		8	9	75		25	3.6		5.7
M8 x 155	40		55		8	9	100		25	3.6		5.7
M8 x 205	40		55		8	9	150		25	3.6		5.7
M10 x 85	60		75		10	12	5		45	7.6		8.9
M10 x 90	60		75		10	12	10		45	7.6		8.9
M10 x 100	60		75		10	12	20		45	7.6		8.9
M10 x 110	60		75		10	12	30		45	7.6		8.9
M10 x 120	60		75		10	12	40		45	7.6		8.9
M10 x 130	60		75		10	12	50		45	7.6		8.9
M10 x 160	60		75		10	12	80		45	7.6		8.9
M10 x 180	60		75		10	12	100		45	7.6		8.9
M10 x 220	60		75		10	12	140		45	7.6		8.9
M12 x 90	60		75		12	14	5		70	11.2		12
M12 x 95	60		75		12	14	10		70	11.2		12
M12 x 100	60	80	75	95	12	14	15	1	70	11.2	14.3	12
M12 x 105	60	80	75	95	12	14	20	5	70	11.2	14.3	12
M12 x 115	60	80	75	95	12	14	30	10	70	11.2	14.3	12
M12 x 120	60	80	75	95	12	14	35	15	70	11.2	14.3	12
M12 x 135	60	80	75	95	12	14	50	30	70	11.2	14.3	12
M12 x 165	60	80	75	95	12	14	80	60	70	11.2	14.3	12
M12 x 175	60	80	75	95	12	14	90	70	70	11.2	14.3	12
M12 x 185	60	80	75	95	12	14	100	80	70	11.2	14.3	12
M12 x 220	60	80	75	95	12	14	135	115	70	11.2	14.3	12
M16 x 115	80		100		16	18	5		120	14.3		21.1
M16 x 125	80		100		16	18	15		120	14.3		21.1
M16 x 135	80	100	100	120	16	18	25	5	120	14.3	24	21.1
M16 x 150	80	100	100	120	16	18	40	20	120	14.3	24	21.1
M16 x 160	80	100	100	120	16	18	50	30	120	14.3	24	21.1
M16 x 210	80	100	100	120	16	18	100	80	120	14.3	24	21.1
M20 x 160	110		150		20	22	5		200	19.8		30.9
M20 x 170	110		150		20	22	15		200	19.8		30.9
M20 x 185	110		150		20	22	30		200	19.8		30.9
M20 x 200	110		150		20	22	45		200	19.8		30.9
M20 x 215	110		150		20	22	60		200	19.8		30.9

# PTB-PRO HEAVY DUTY THROUGHBOLTS

## ALLOWABLE LOADS - CRACKED CONCRETE - PTB-PRO ZINC PLATED

MECHANICAL ANCHORS



$$\frac{N_{RK}}{\gamma_M \cdot \gamma_F} = N_{all}$$

$\gamma_f = 1.4$

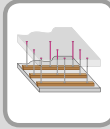

M6



M8-M20

Size - Thread x L [mm]	h <sub>nom</sub> [mm]		h <sub>1</sub> [mm]		d <sub>o</sub> [mm]	d <sub>f</sub> [mm]	t <sub>fix</sub> [mm]		T <sub>inst</sub> [Nm]	N <sub>all</sub> [kN]		V <sub>all</sub> [kN]
	min	max	min	max			min h <sub>nom</sub>	max h <sub>nom</sub>		min	max	
M6 x 55	35		45		6	7	5		10	1.4		1.4
M6 x 60	35		45		6	7	10		10	1.4		1.4
M6 x 85	35		45		6	7	35		10	1.4		1.4
M8 x 60	40		55		8	9	5		25	1.6		4.3
M8 x 65	40		55		8	9	10		25	1.6		4.3
M8 x 75	40		55		8	9	20		25	1.6		4.3
M8 x 85	40		55		8	9	30		25	1.6		4.3
M8 x 95	40		55		8	9	40		25	1.6		4.3
M8 x 105	40		55		8	9	50		25	1.6		4.3
M8 x 130	40		55		8	9	75		25	1.6		4.3
M8 x 155	40		55		8	9	100		25	1.6		4.3
M8 x 205	40		55		8	9	150		25	1.6		4.3
M10 x 85	60		75		10	12	5		45	3.6		8.9
M10 x 90	60		75		10	12	10		45	3.6		8.9
M10 x 100	60		75		10	12	20		45	3.6		8.9
M10 x 110	60		75		10	12	30		45	3.6		8.9
M10 x 120	60		75		10	12	40		45	3.6		8.9
M10 x 130	60		75		10	12	50		45	3.6		8.9
M10 x 160	60		75		10	12	80		45	3.6		8.9
M10 x 180	60		75		10	12	100		45	3.6		8.9
M10 x 220	60		75		10	12	140		45	3.6		8.9
M12 x 90	60		75		12	14	5		70	4.8		12
M12 x 95	60		75		12	14	10		70	4.8		12
M12 x 100	60		75		12	14	15		70	4.8		12
M12 x 105	60	80	75	95	12	14	20	5	70	4.8	4.8	12
M12 x 115	60	80	75	95	12	14	30	10	70	4.8	4.8	12
M12 x 120	60	80	75	95	12	14	35	15	70	4.8	4.8	12
M12 x 135	60	80	75	95	12	14	50	30	70	4.8	4.8	12
M12 x 165	60	80	75	95	12	14	80	60	70	4.8	4.8	12
M12 x 175	60	80	75	95	12	14	90	70	70	4.8	4.8	12
M12 x 185	60	80	75	95	12	14	100	80	70	4.8	4.8	12
M12 x 220	60	80	75	95	12	14	135	115	70	4.8	4.8	12
M16 x 115	80		100		16	18	5		120	9.9		21.1
M16 x 125	80		100		16	18	15		120	9.9		21.1
M16 x 135	80	100	100	120	16	18	25	5	120	9.9	9.9	21.1
M16 x 150	80	100	100	120	16	18	40	20	120	9.9	9.9	21.1
M16 x 160	80	100	100	120	16	18	50	30	120	9.9	9.9	21.1
M16 x 210	80	100	100	120	16	18	100	80	120	9.9	9.9	21.1
M20 x 160	110		150		20	22	5		200	7.9		30.9
M20 x 170	110		150		20	22	15		200	7.9		30.9
M20 x 185	110		150		20	22	30		200	7.9		30.9
M20 x 200	110		150		20	22	45		200	7.9		30.9
M20 x 215	110		150		20	22	60		200	7.9		30.9

# PTB-PRO HEAVY DUTY THROUGHBOLTS

## APPLICATIONS

- Steel constructions
- Safety barriers
- Ventilation systems and air conditioning
- Machines
- Fire escapes
- Gates
- Façades
- Approved for outside use

## MATERIALS







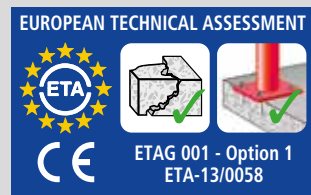

See front cover foldout for details.

## APPROVALS



## PRODUCT OVERVIEW - PTB-SS-ETA1-PRO A4 STAINLESS STEEL



Cat No.		 Thread Size [mm]	 Length [mm]	 Head Size [mm]	 Max t <sub>fix</sub> [mm]	 Box	 Blister Pack	Pack Qty
DFM1140000		M6 x 55	10	5	•			200
DFM1140020		M6 x 85	10	30	•			200
DFM1140050		M8 x 50	13	5	•			200
DFM1140190	•	M8 x 65	13	10	•			100
DFM1140200	•	M8 x 75	13	20	•			100
DFM1140220	•	M8 x 85	13	30	•			100
DFM1140250	•	M8 x 95	13	40	•			100
DFM1140270	•	M8 x 105	13	50	•			100
DFM1140300	•	M8 x 120	13	65	•			50
DFM1140310	•	M8 x 130	13	75	•			50
DFM1140350		M10 x 60	17	5	•			100
DFM1140360	•	M10 x 80	17	1	•			50
DFM1140400	•	M10 x 85	17	5	•			50
DFM1140430	•	M10 x 90	17	10	•			50
DFM1140450	•	M10 x 100	17	20	•			50
DFM1140480	•	M10 x 110	17	30	•			50
DFM1140500	•	M10 x 130	17	50	•			50
DFM1140530	•	M10 x 160	17	80	•			50
DFM1140550	•	M10 x 180	17	100	•			25
DFM1140600		M12 x 80	17	10	•			50
DFM1140700	•	M12 x 100	19	15	•			100
DFM1140750	•	M12 x 125	19	40	•			25
DFM1140800	•	M12 x 135	19	50	•			25
DFM1140850		M16 x 100	24	5	•			25
DFM1140870	•	M16 x 125	24	15	•			20
DFM1140900	•	M16 x 150	24	40	•			20
DFM1140930		M20 x 120	30	5	•			10
DFM1140950		M20 x 160	30	25	•			10

## INSTALLATION INSTRUCTIONS

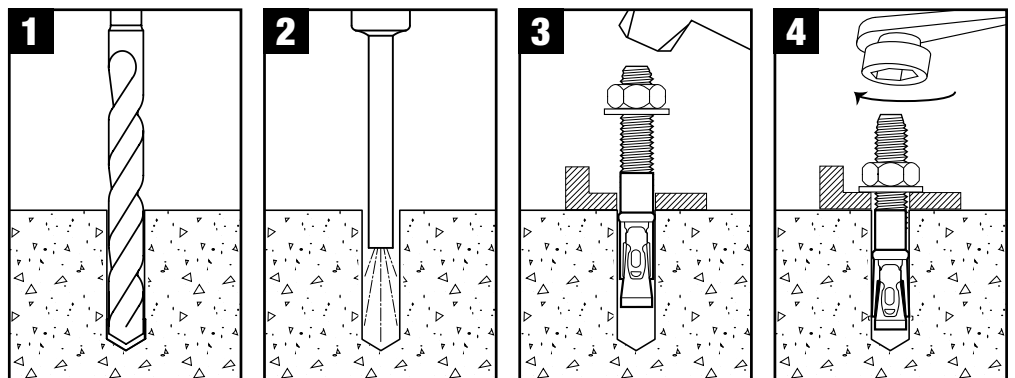

# PTB-PRO HEAVY DUTY THROUGHBOLTS

## TECHNICAL INFORMATION

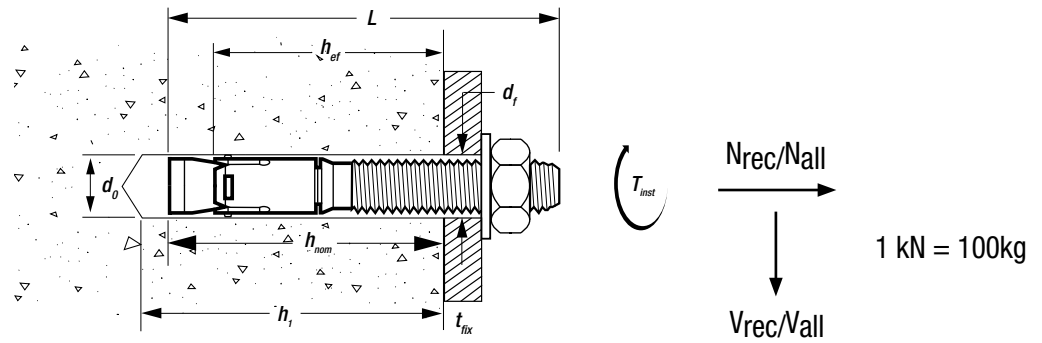

## RECOMMENDED LOADS - UNCRACKED CONCRETE - PTB-PRO A4 STAINLESS STEEL



$$\frac{N_{RK}}{\gamma_M \cdot \gamma_F} = N_{rec}$$

$\gamma_f = 1.4$

Size - Thread x L [mm]	$h_{nom}$ [mm]	$h_1$ [mm]	$d_o$ [mm]	$d_f$ [mm]	$t_{fix}$ [mm]	$T_{inst}$ [Nm]	$N_{rec}$ [kN]	$V_{rec}$ [kN]
M6 x 55	35	55	6	7	5	5	0.6	1.3
M6 x 85	40	60	6	7	30	5	0.8	1.3
M8 x 50	30	45	8	9	5	25	2.3	3.9
M10 x 60	35	50	10	12	5	45	2.5	4.9
M12 x 80	40	55	12	14	10	70	3.9	6.1
M20 x 120	80	100	20	22	5	180	8	12.3
M20 x 160	100	110	20	22	25	180	12	17.1

## ALLOWABLE LOADS - UNCRACKED CONCRETE - PTB-SS-ETA1-PRO A4 STAINLESS STEEL



$$\frac{N_{RK}}{\gamma_M \cdot \gamma_F} = N_{all}$$

$\gamma_f = 1.4$



Size - Thread x L [mm]	$h_{ef}$ [mm]		$h_1$ [mm]		$d_o$ [mm]	$d_f$ [mm]	$t_{fix}$ [mm]		$T_{inst}$ [Nm]	$N_{all}$ [kN]		$V_{all}$ [kN]
	min	max	min	max			min $h_{ef}$	max $h_{ef}$		min	max	
M8 x 65	40		55		8	9	10		25	3.6		4.9
M8 x 75	40		55		8	9	20		25	3.6		4.9
M8 x 85	40		55		8	9	30		25	3.6		4.9
M8 x 95	40		55		8	9	40		25	3.6		4.9
M8 x 105	40		55		8	9	50		25	3.6		4.9
M8 x 120	40		55		8	9	65		25	3.6		4.9
M8 x 130	40		55		8	9	75		25	3.6		4.9
M10 x 80	60		75		10	12	1		45	5.7		8
M10 x 85	60		75		10	12	5		45	5.7		8
M10 x 90	60		75		10	12	10		45	5.7		8
M10 x 100	60		75		10	12	20		45	5.7		8
M10 x 110	60		75		10	12	30		45	5.7		8
M10 x 130	60		75		10	12	50		45	5.7		8
M10 x 160	60		75		10	12	80		45	5.7		8
M10 x 180	60		75		10	12	100		45	5.7		8
M12 x 100	60		75		12	14	15		70	7.1		11.6
M12 x 125	60	80	75	95	12	14	40	20	70	7.1	9.5	11.6
M12 x 135	60	80	75	95	12	14	50	30	70	7.1	9.5	11.6
M16 x 125	80		100		16	18	15		120	9.5		21.9
M16 x 150	80	100	100	120	16	18	40	20	120	9.5	14.3	21.9

# PTB-PRO HEAVY DUTY THROUGHBOLTS

ETA ALLOWABLE LOADS - CRACKED CONCRETE - PTB-SS-ETA1-PRO A4 STAINLESS STEEL



$$\frac{N_{Rk}}{\gamma_M \cdot \gamma_F} = N_{all}$$

$\gamma_f = 1.4$



Size - Thread x L [mm]	h <sub>ef</sub> [mm]		h <sub>1</sub> [mm]		d <sub>o</sub> [mm]	d <sub>f</sub> [mm]	t <sub>fix</sub> [mm]		T <sub>inst</sub> [Nm]	N <sub>all</sub> [kN]		V <sub>all</sub> [kN]
	min	max	min	max			min h <sub>ef</sub>	max h <sub>ef</sub>		min	max	
M8 x 65	40		55		8	9	10		25	1.2		4.3
M8 x 75	40		55		8	9	20		25	1.2		4.3
M8 x 85	40		55		8	9	30		25	1.2		4.3
M8 x 95	40		55		8	9	40		25	1.2		4.3
M8 x 105	40		55		8	9	50		25	1.2		4.3
M8 x 120	40		55		8	9	65		25	1.2		4.3
M8 x 130	40		55		8	9	75		25	1.2		4.3
M10 x 80	60		75		10	12	1		45	3		8
M10 x 85	60		75		10	12	5		45	3		8
M10 x 90	60		75		10	12	10		45	3		8
M10 x 100	60		75		10	12	20		45	3		8
M10 x 110	60		75		10	12	30		45	3		8
M10 x 130	60		75		10	12	50		45	3		8
M10 x 160	60		75		10	12	80		45	3		8
M10 x 180	60		75		10	12	100		45	3		8
M12 x 100	60		75		12	14	15		70	4.8		11.6
M12 x 125	60	80	75	95	12	14	40	20	70	4.8	4.8	11.6
M12 x 135	60	80	75	95	12	14	50	30	70	4.8	4.8	11.6
M16 x 125	80		100		16	18	15		120	7.9		21.9
M16 x 150	80	100	100	120	16	18	40	20	120	7.9	7.9	21.9

# PTB-PRO HEAVY DUTY THROUGHBOLTS

## APPLICATIONS

- Piping and heating supports
- Heating pumps
- Ventilation systems and air conditioning
- Safety barriers
- Fire escapes
- Railings
- Suitable for applications where there is a demand for higher corrosion resistance

## MATERIALS



See front cover foldout for details.

## PRODUCT OVERVIEW - PTB-G HOT DIPPED GALVANIZED



Cat No.	Thread Size [mm]	Length [mm]	Head Size [mm]	Max $t_{fix}$ [mm]	Box	Blister Pack	Pack Qty
DFM1150050	M8 x 50		13	5	•		100
DFM115005P	M8 x 50		13	5		•	6
DFM1150080	M8 x 65		13	10	•		100
DFM1150120	M8 x 85		13	30	•		100
DFM115012P	M8 x 85		13	30		•	4
DFM1150160	M8 x 105		13	50	•		100
DFM115016P	M8 x 105		13	50		•	4
DFM1150230	M10 x 60		17	5	•		100
DFM115023P	M10 x 60		17	5		•	4
DFM1150280	M10 x 90		17	10	•		50
DFM115028P	M10 x 90		17	10		•	4
DFM1150320	M10 x 100		17	20	•		50
DFM1150360	M10 x 120		17	40	•		50
DFM115036P	M10 x 120		17	40		•	3
DFM1150440	M10 x 160		17	80	•		50
DFM115044P	M10 x 160		17	80		•	2
DFM1150250	M12 x 80		19	5	•		50
DFM115025P	M12 x 80		19	5		•	3
DFM1150580	M12 x 105		19	20	•		25
DFM115058P	M12 x 105		19	20		•	2
DFM1150620	M12 x 120		19	35	•		25
DFM115062P	M12 x 120		19	35		•	2
DFM1150640	M12 x 135		19	50	•		25
DFM1150660	M12 x 165		19	80	•		25
DFM115066P	M12 x 165		19	80		•	1
DFM1150680	M12 x 175		19	90	•		25
DFM1150730	M16 x 100		24	5	•		25
DFM1150780	M16 x 135		24	25	•		20
DFM1150810	M16 x 160		24	50	•		10
DFM1150830	M16 x 210		24	100	•		10
DFM1150860	M20 x 120		30	5	•		10
DFM1150850	M20 x 170		30	35	•		10

## INSTALLATION INSTRUCTIONS

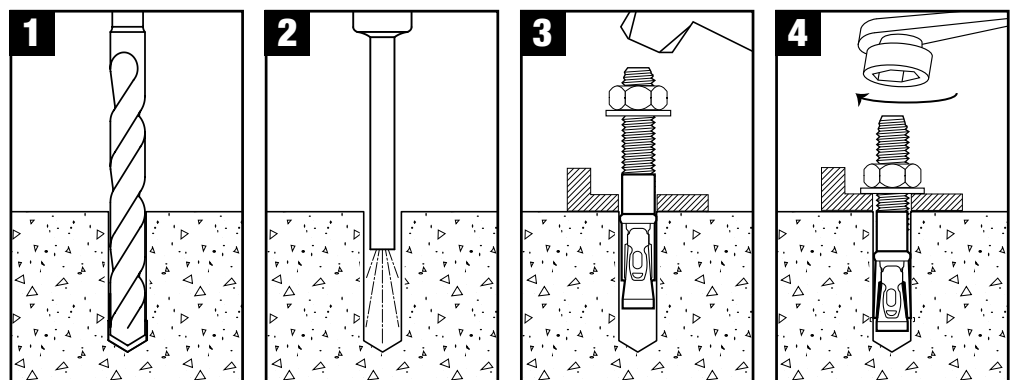

# PTB-PRO HEAVY DUTY THROUGHBOLTS

## TECHNICAL INFORMATION

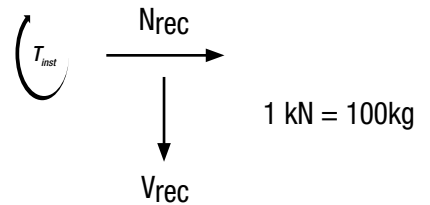
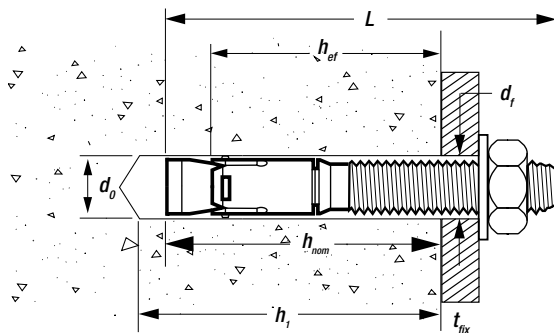

## RECOMMENDED LOADS - UNCRACKED CONCRETE - PTB-G HOT DIPPED GALVANIZED



$$\frac{N_{Rk}}{\gamma_M \cdot \gamma_F} = N_{rec}$$

$\gamma_M = 2.1 \quad \gamma_F = 1.4$

Size - Thread x L [mm]	h <sub>ef</sub> [mm]		h <sub>1</sub> [mm]		d <sub>o</sub> [mm]	d <sub>f</sub> [mm]	t <sub>fix</sub> [mm]		T <sub>inst</sub> [Nm]	N <sub>rec</sub> [kN]		V <sub>rec</sub> [kN]
	min	max	min	max			min h <sub>ef</sub>	max h <sub>ef</sub>		min	max	
M8 x 50	30		45		8	9	5		25	1.4		2.8
M8 x 65	40		55		8	9	10		25	2.1		3.0
M8 x 85	40		55		8	9	30		25	2.1		3.0
M8 x 105	40		55		8	9	50		25	2.1		3.0
M10 x 60	35		50		10	12	5		45	1.4		3.5
M10 x 90	60		75		10	12	10		45	3.1		5.6
M10 x 100	60		75		10	12	20		45	3.1		5.6
M10 x 120	60		75		10	12	40		45	3.1		5.6
M10 x 160	60		75		10	12	80		45	3.1		5.6
M12 x 80	35		50		12	14	5		70	2		3.5
M12 x 105	60	80	75	95	12	14	20	5	70	4.6	6.8	7.1
M12 x 120	60	80	75	95	12	14	35	25	70	4.6	6.8	7.1
M12 x 135	60	80	75	95	12	14	50	30	70	4.6	6.8	7.1
M12 x 165	60	80	75	95	12	14	80	60	70	4.6	6.8	7.1
M12 x 175	60	80	75	95	12	14	90	70	70	4.6	6.8	7.1
M16 x 100	45		65		16	18	15		120	3.9		5.1
M16 x 135	80	100	100	120	16	18	25	5	120	11.0	12.9	12.0
M16 x 160	80	100	100	120	16	18	50	30	120	11.0	12.9	12.0
M16 x 210	80	100	100	120	16	18	100	80	120	11.0	12.9	12.0
M20 x 120	75		110		20	22	5		180	7.9		15.4
M20 x 170	100		135		20	22	35		180	12.2		15.4

# XLR

**SDS-plus®**  
**CARBIDE DRILL BITS**  
 FOR FAST INSTALLATION  
 FROM 5-14 MM DIAMETER



# XR FLEX VOLT

**DCH334**  
**54V XR**  
**FLEXVOLT**  
**SDS-plus®**  
**HAMMER**



See page 6 for more information

# VTB UNIVERSAL THROUGHBOLTS

MECHANICAL ANCHORS

## APPLICATIONS

- Cost-effective installation where higher loadings aren't required
- Suitable for a variety of base materials e.g limestone and red brick

## MATERIALS



See front cover foldout for details.

## PRODUCT OVERVIEW - VTB-CS ZINC PLATED



Cat No.	Thread Size [mm]	Length [mm]	Head Size [mm]	Max $t_{fix}$ [mm]	Box	Blister Pack	Pack Qty
DFM1110030	M8 X 100		13	50	•		50
DFM111003P	M8 X 100		13	50		•	4
DFM1110090	M10 X 90		17	25	•		50
DFM111009P	M10 X 90		17	25		•	2
DFM1110110	M10 X 100		17	35	•		50
DFM111011P	M10 X 100		17	35		•	2
DFM1110130	M12 X 100		19	25	•		25
DFM111013P	M12 X 100		19	25		•	2
DFM1110150	M12 X 110		19	35	•		25
DFM1110170	M12 X 120		19	45	•		25
DFM111017P	M12 X 120		19	45		•	2
DFM1110190	M12 X 150		19	75	•		25
DFM111019P	M12 X 150		19	75		•	2
DFM1110210	M16 X 120		24	30	•		20
DFM1110240	M16 X 140		24	50	•		20

## INSTALLATION INSTRUCTIONS

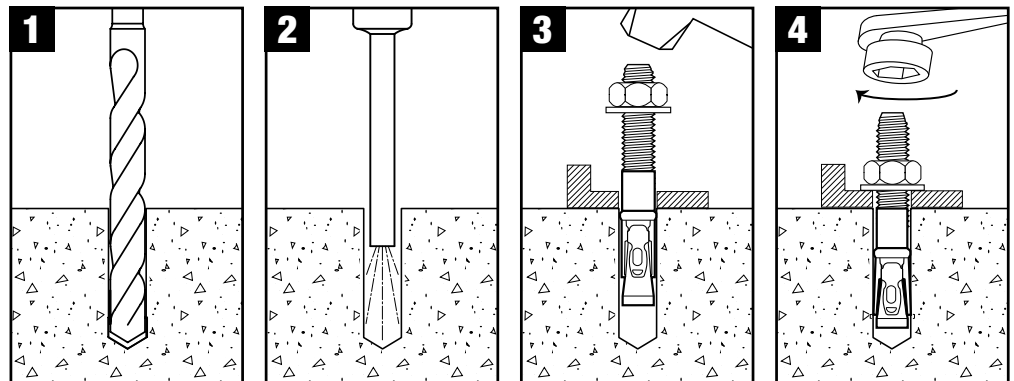

# XLR

**SDS-plus®**  
**CARBIDE DRILL BITS**  
 FOR FAST INSTALLATION  
 FROM 5-14 MM DIAMETER



# XR FLEX VOLT

**DCH334**  
**54V XR FLEXVOLT**  
**SDS-plus®**  
**HAMMER**



See page 6 for more information



# VTB UNIVERSAL THROUGHBOLTS

## TECHNICAL INFORMATION

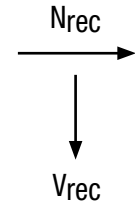
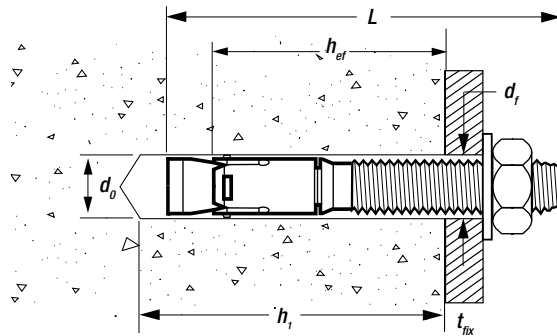
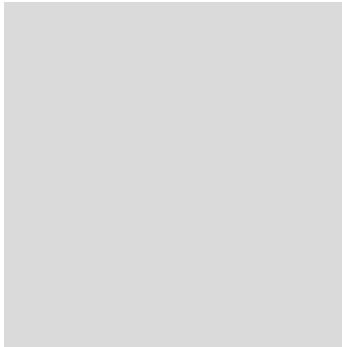

1 kN = 100kg

MECHANICAL ANCHORS

## RECOMMENDED LOADS - UNCRACKED CONCRETE - VTB-CS ZINC PLATED



$$\frac{N_{Rk}}{\gamma_M \cdot \gamma_F} = N_{rec}$$

$\gamma_M = 2.1 \quad \gamma_F = 1.4$

Size - Thread x L [mm]	h <sub>ef</sub> [mm]		h <sub>1</sub> [mm]		d <sub>o</sub> [mm]	d <sub>f</sub> [mm]	t <sub>fix</sub> [mm]		T <sub>inst</sub> [Nm]	N <sub>rec</sub> [kN]		V <sub>rec</sub> [kN]
	min	max	min	max			min h <sub>ef</sub>	max h <sub>ef</sub>		min	max	
M8 x 100	30	40	50	60	8	9	50	40	15	2	3	3.8
M10 x 90	40	50	70	80	10	12	25	15	30	3.5	3.6	6.3
M10 x 100	40	50	70	80	10	12	35	25	30	3.5	3.6	6.3
M12 x 100	50	66	80	95	12	14	20	4	50	4.7	6.2	9.7
M12 x 110	50	66	80	95	12	14	30	14	50	4.7	6.2	9.7
M12 x 120	50	66	80	95	12	14	40	24	50	4.7	6.2	9.7
M12 x 150	50	66	80	95	12	14	70	54	50	4.7	6.2	9.7
M16 x 120	64	79	100	115	16	18	16	1	100	8.4	10	16
M16 x 140	64	79	100	115	16	18	36	21	100	8.4	10	16

# FHS FIXED HEAD SLEEVE ANCHORS

## DESCRIPTION

- Light sleeve anchor for push-through installation
- 4.8 grade steel
- Available from 45-100mm length

## APPLICATIONS

- Piping and heating supports
- Timber framing
- Heavy duty doors and security shutters

## MATERIALS

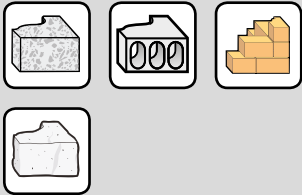

See front cover foldout for details.

## PRODUCT OVERVIEW - FHS ZINC PLATED



Cat No.	Drill Dia. [mm]	Length [mm]	Head Size [mm]	Thread Size [mm]	Max $t_{fix}$ [mm]	Box	Blister Pack	Pack Qty
DFM1210390	8 x 45		10	6	1	•		100
DFM121039P	8 x 45		10	6	1		•	4
DFM1210450	10 x 55		13	8	5	•		50
DFM121045P	10 x 55		13	8	5		•	2
DFM1210480	10 x 80		13	8	30	•		50
DFM1210510	10 x 100		13	8	50	•		25
DFM121051P	10 x 100		13	8	50		•	2
DFM1210540	12 x 65		16	10	5	•		25
DFM1210570	12 x 80		16	10	20	•		25

## INSTALLATION INSTRUCTIONS

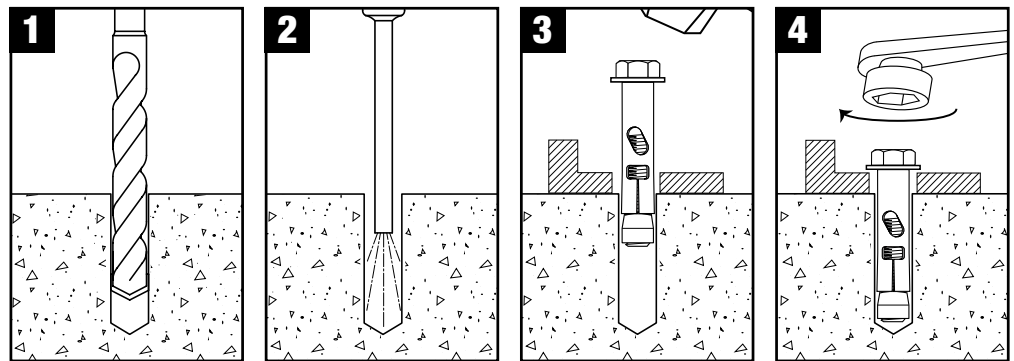

## TECHNICAL INFORMATION

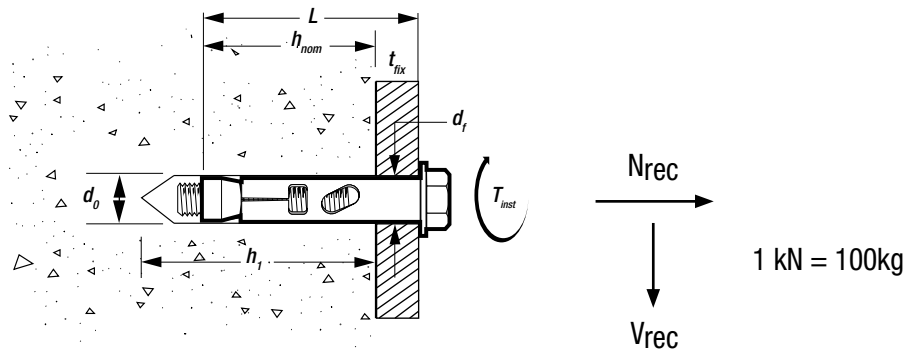

## RECOMMENDED LOADS - UNCRACKED CONCRETE - FHS ZINC PLATED

$$\frac{N_{Rk}}{\gamma_M \cdot \gamma_F} = N_{rec}$$

$\gamma_M = 2.1 \quad \gamma_F = 1.4$

Size - $d_0 \times L$ [mm]	$h_{nom}$ [mm]	$h_1$ [mm]	$d_f$ [mm]	$t_{fix}$ [mm]	$T_{inst}$ [Nm]	$N_{rec}$ [kN]	$V_{rec}$ [kN]
8 x 45	35	50	10	1	6	1.6	1.5
10 x 55	40	60	12	5	11	3.0	3.0
10 x 80	40	60	12	30	11	3.0	3.0
10 x 100	40	60	12	50	11	3.0	3.0
12 x 65	50	70	14	5	22	3.7	3.7
12 x 80	50	70	14	20	22	3.7	3.7

# TW TIE WIRE HANGERS

## DESCRIPTION

- Medium duty anchor with eye

## APPLICATIONS

- Suspended ceilings

## MATERIALS



See front cover foldout for details.

## PRODUCT OVERVIEW - TW ZINC PLATED



Cat No.	Drill Dia. [mm]	Length [mm]	Eye Diameter [mm]	Box	Blister Pack	Pack Qty
DFM1210600	6 x 55	6	6	•		100

## INSTALLATION INSTRUCTIONS

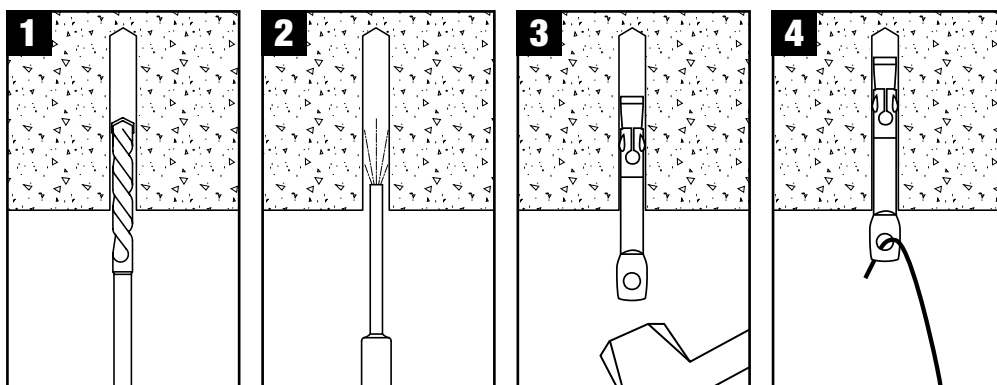

## TECHNICAL INFORMATION

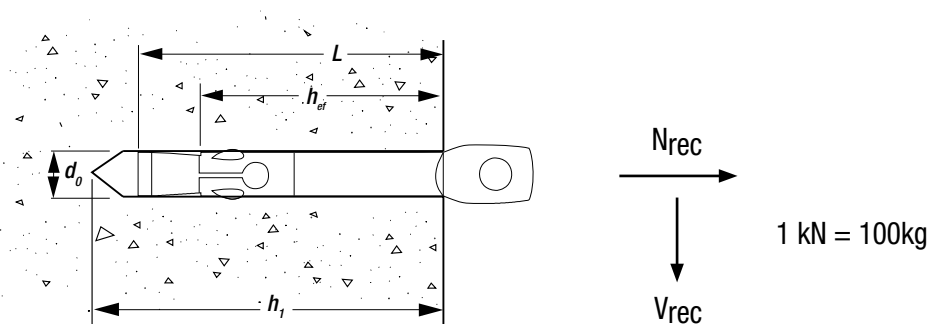

## RECOMMENDED LOADS - UNCRACKED CONCRETE - TW ZINC PLATED

$$\frac{N_{Rk}}{\gamma_M \cdot \gamma_F} = N_{rec}$$

$\gamma_M = 2.1 \quad \gamma_F = 1.4$

Size - $d_0 \times L$ [mm]	$h_{ef}$ [mm]	$h_1$ [mm]	$N_{rec}$ [kN]
6 x 55	25	40	0.4

# MECHANICAL ANCHORS

## Snake-Pro Self-Tapping Anchors

### DESCRIPTION

- Patented (EP1455098B1), internal thread self-tapping anchor with ETA option 1 approval for cracked and uncracked concrete
- Approved for very small edge distances
- Complete grip over total anchor length
- Up to 6 times faster installation in comparison with drop-in anchors
- Each box comes with a drill bit and setting tool

### APPLICATIONS

- Suspending conduit
- Cable trays
- Pipe supports
- Fire sprinklers
- Suspended lighting

### MATERIALS

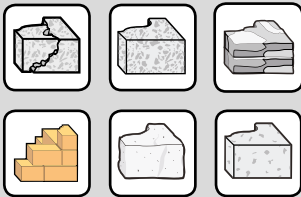

See front cover foldout for details.

### APPROVALS

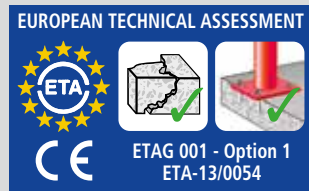

### PRODUCT OVERVIEW - SNAKE-PRO ZINC PLATED



Cat No.	ETA	A	B	Thread Size [mm]	Length [mm]	Drill Dia. [mm]	Box	Blister Pack	Pack Qty
DFM2310050*	•		•	M8 x 31		12.7	•		50
DFM2310000*	•	•	•	M10 x 31		12.7	•		50
DFM2310100*				M12 x 42		19.1	•		50

\*Each box comes with a drill bit and setting tool

### INSTALLATION INSTRUCTIONS

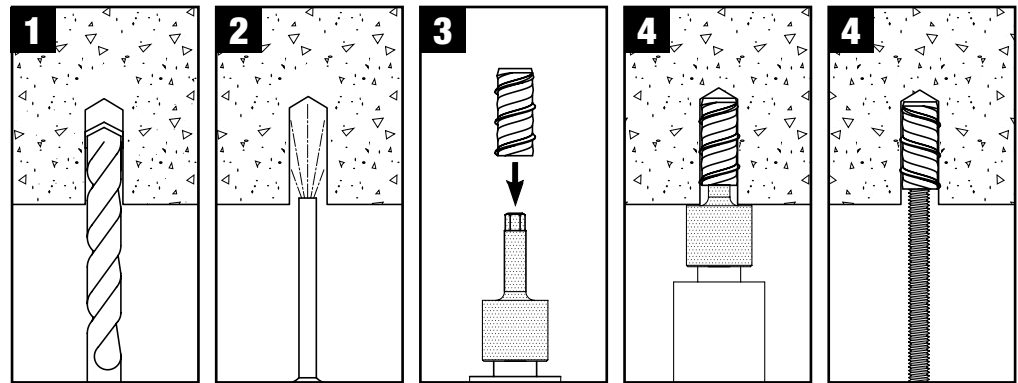

# Snake-Pro Self-Tapping Anchors

## TECHNICAL INFORMATION

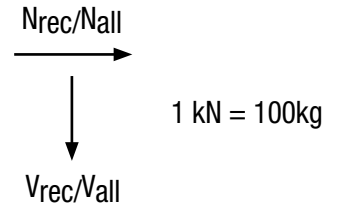
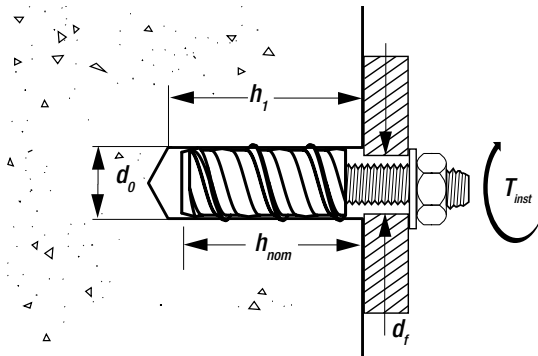

## RECOMMENDED LOADS - UNCRACKED CONCRETE - SNAKE-PRO ZINC PLATED

$$\frac{N_{Rk}}{\gamma_M \cdot \gamma_F} = N_{rec}$$

$\gamma_M = 2.1 \quad \gamma_F = 1.4$

Size - Thread x L (mm)	d <sub>0</sub> [mm]	h <sub>nom</sub> [mm]	h <sub>1</sub> [mm]	T <sub>inst</sub> [Nm]	N <sub>rec</sub> [kN]	V <sub>rec</sub> [kN]
M12 x 42	19.1	54	60	15	2.5	2.5

## ALLOWABLE LOADS - UNCRACKED CONCRETE - SNAKE-PRO ZINC PLATED

$$\frac{N_{Rk}}{\gamma_M \cdot \gamma_F} = N_{all}$$

$\gamma_F = 1.4$

Size - Thread x L (mm)	d <sub>0</sub> [mm]	h <sub>nom</sub> [mm]	h <sub>1</sub> [mm]	T <sub>inst</sub> [Nm]	N <sub>all</sub> [kN]	V <sub>all</sub> [kN]
M8 x 31	12.7	41	50	10	2.0	2.4
M10 x 31	12.7	41	50	10	2.0	2.4



## ALLOWABLE LOADS - CRACKED CONCRETE - SNAKE-PRO ZINC PLATED

$$\frac{N_{Rk}}{\gamma_M \cdot \gamma_F} = N_{all}$$

$\gamma_F = 1.4$

Size - Thread x L (mm)	d <sub>0</sub> [mm]	h <sub>nom</sub> [mm]	h <sub>1</sub> [mm]	T <sub>inst</sub> [Nm]	N <sub>all</sub> [kN]	V <sub>all</sub> [kN]
M8 x 31	12.7	41	50	10	1.2	1.4
M10 x 31	12.7	41	50	10	1.2	1.4



# DM-PRO® DROP-IN ANCHORS

## DESCRIPTION

- Zinc plated internally threaded expansion anchor
- Easy to install anchor with ETA Option 7 approval for uncracked concrete and part 6 approval for cracked concrete
- Fire resistance approval\*
- DM-PRO® (version without lip) is designed for invisible coverage with mortar after use

## APPLICATIONS

- Electrical fittings and conduit
- Ventilation
- Air conditioning systems
- Suspended ceilings
- Seating
- Barriers and rails

## MATERIALS



max. M8

See front cover foldout for details.

## APPROVALS



\*M8 - M12 only

## PRODUCT OVERVIEW - DM-LIP-PRO ZINC PLATED



Cat No.	ETA		Thread Size [mm]	Length [mm]	Drill Dia. [mm]	Box	Blister Pack	Pack Qty
	1	2						
DFM2110000	•		M6 x 25		8	•		100
DFM211010S	•	•	M8 x 30		10	•		50
DFM2110100	•	•	M8 x 30		10	•		100
DFM211015S	•	•	M10 x 40		12	•		50
DFM2110150	•	•	M10 x 40		12	•		100
DFM211020S	•	•	M12 x 50		16	•		50
DFM2110200	•	•	M12 x 50		16	•		100
DFM2110300		•	M16 x 65		20	•		25
DFM2110250			M20 x 80		25	•		25

## PRODUCT OVERVIEW - DM-PRO® ZINC PLATED



Cat No.	ETA		Thread Size [mm]	Length [mm]	Drill Dia. [mm]	Box	Blister Pack	Pack Qty
	1	2						
DFM2110500	•		M6 x 25		8	•		100
DFM211055S	•	•	M8 x 30		10	•		50
DFM2110550	•	•	M8 x 30		10	•		100
DFM211060S	•	•	M10 x 40		12	•		50
DFM2110600	•	•	M10 x 40		12	•		100
DFM211065S	•	•	M12 x 50		16	•		50
DFM2110650	•	•	M12 x 50		16	•		100
DFM2110700		•	M16 x 65		20	•		25
DFM2110750			M20 x 80		25	•		25

# DM-PRO® DROP-IN ANCHORS

## DESCRIPTION

- Internally threaded expansion anchor
- Easy to install anchor with ETA Option 7 approval for uncracked concrete and part 6 approval for cracked concrete (zinc plated and stainless steel only)
- Fire resistance approval\*
- Approved for applications where there is a demand for higher corrosion resistance

## APPLICATIONS

- Electrical fittings and conduit
- Ventilation
- Air conditioning systems
- Suspended ceilings
- Seating
- Barriers and rails

## MATERIALS



max. M8

See front cover foldout for details.

## APPROVALS

### 1 EUROPEAN TECHNICAL ASSESSMENT



ETAG 001 - Part 6  
ETA-13/0056

### 2 EUROPEAN TECHNICAL ASSESSMENT



ETAG 001 - Option 7  
ETA-13/0057



\*M8 - M12 only

## PRODUCT OVERVIEW - DM-SS-PRO A4 STAINLESS STEEL



Cat No.	ETA		Thread Size [mm]	Length [mm]	Drill Dia. [mm]	Box	Blister Pack	Pack Qty
	1	2						
DFM2120000	•		M6 x 25		8	•		100
DFM2120050	•	•	M8 x 30		10	•		100
DFM2120100	•	•	M10 x 40		12	•		100
DFM2120150	•	•	M12 x 50		16	•		100
DFM2120200		•	M16 x 65		20	•		25
DFM2120250			M20 x 80		25	•		25

## PRODUCT OVERVIEW - SETTING TOOLS



Cat No.	Anchor Size [mm]	Box	Blister Pack	Pack Qty
DFM2100060	M8	•		1
DFM2100110	M10	•		1
DFM2100160	M12	•		1
DFM2100210	M16	•		1
DFM2100260	M20	•		1

## INSTALLATION INSTRUCTIONS

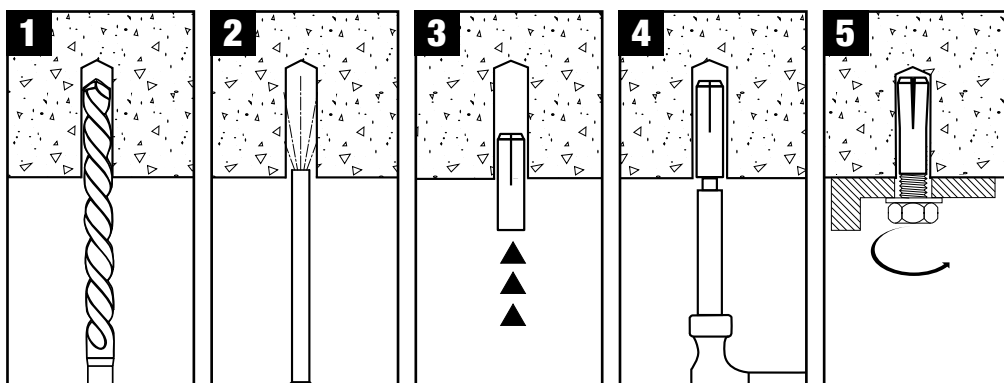

# DM-PRO® DROP-IN ANCHORS

## TECHNICAL INFORMATION

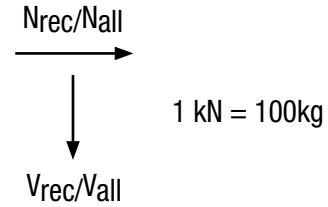
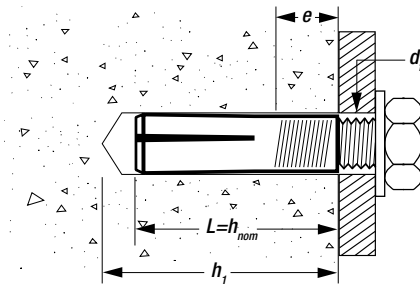

## RECOMMENDED LOADS - UNCRACKED CONCRETE - DM-PRO®



$$\frac{N_{Rk}}{\gamma_M \cdot \gamma_F} = N_{rec}$$

$\gamma_M = 2.1 \quad \gamma_F = 1.4$

Size - Thread x L [mm]	d <sub>f</sub> [mm]	h <sub>1</sub> [mm]	e [mm]	N <sub>rec</sub> [kN]	V <sub>rec</sub> [kN]
<b>DM-LIP-PRO - ZINC PLATED</b>					
M20 x 80	22	85	32	10.2	17.8
<b>DM-PRO® - ZINC PLATED</b>					
M20 x 80	22	85	32	10.2	17.8
<b>DM-SS-PRO - A4 - STAINLESS STEEL</b>					
M20 x 80	22	85	32	10.2	17.8



## ALLOWABLE LOADS - UNCRACKED CONCRETE - DM-PRO®



$$\frac{N_{Rk}}{\gamma_M \cdot \gamma_F} = N_{all}$$

$\gamma_f = 1.4$



Size - Thread x L [mm]	d <sub>f</sub> [mm]	h <sub>1</sub> [mm]	e [mm]	N <sub>all</sub> [kN]	V <sub>all</sub> [kN]
<b>DM-LIP-PRO - ZINC PLATED</b>					
M8 x 30	9	32	13	3.9	3.1
M10 x 40	12	42	17	3.6	4.2
M12 x 50	14	53	22	4.1	5.7
M16 x 65	18	68	30	4.1	11.4
<b>DM-PRO® - ZINC PLATED</b>					
M8 x 30	9	32	13	3.9	3.1
M10 x 40	12	42	17	3.6	4.2
M12 x 50	14	53	22	4.1	5.7
M16 x 65	18	68	30	4.1	11.4
<b>DM-SS-PRO - A4 - STAINLESS STEEL</b>					
M8 x 30	9	32	13	3.9	3.5
M10 x 40	12	42	17	3.6	4.5
M12 x 50	14	53	22	4.1	5.7
M16 x 65	18	68	30	4.1	11.4



# DM-PRO® DROP-IN ANCHORS

## ALLOWABLE LOADS - CRACKED CONCRETE - DM-PRO®



$$\frac{N_{Rk}}{\gamma_M \cdot \gamma_F} = N_{all}$$

$\gamma_f = 1.4$

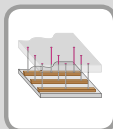

Size - Thread x L [mm]	d <sub>f</sub> [mm]	h <sub>1</sub> [mm]	e [mm]	N <sub>all</sub> [kN]	V <sub>all</sub> [kN]
<b>DM-LIP-PRO - ZINC PLATED</b>					
M6 x 25	7	26	11	0.6	0.6
M8 x 30	9	32	13	0.6	0.6
M10 x 40	12	42	17	1.4	1.4
M12 x 50	14	53	22	1.7	1.7
<b>DM-PRO® - ZINC PLATED</b>					
M6 x 25	7	26	11	0.6	0.6
M8 x 30	9	32	13	0.6	0.6
M10 x 40	12	42	17	1.4	1.4
M12 x 50	14	53	22	1.7	1.7
<b>DM-SS-PRO - A4 - STAINLESS STEEL</b>					
M6 x 25	7	26	11	0.6	0.6
M8 x 30	9	32	13	0.6	0.6
M10 x 40	12	42	17	1.4	1.4
M12 x 50	14	53	22	1.7	1.7

# XLR®

**SDS-max®**  
**CARBIDE DRILL BITS**  
 FOR FAST INSTALLATION  
 FROM 16-42 MM DIAMETER



# XR FLEX VOLT®

**DCH481**  
 54V XR  
 FLEXVOLT  
 SDS-max®  
 HAMMER



See page 6 for more information

# MECHANICAL ANCHORS

## SPIKE™ MUSHROOM HEAD

### DESCRIPTION

- One-piece, tamper-proof vibration resistant anchor in 8.2 grade steel with mushroom head
- Pre-expanded anchor design allows for easy installation

### APPLICATIONS

- Railings
- Lattice work
- Street furniture
- Metal track attachments
- Cable trays and struts

### MATERIALS



See front cover foldout for details.

### PRODUCT OVERVIEW - SPIKE™ ZINC PLATED AND STAINLESS STEEL



Cat No.	Drill Dia. [mm]	Length [mm]	Max $t_{ex}$ [mm]	Box	Blister Pack	Pack Qty
<b>ZINC PLATED</b>						
DFM3110240	5 x 32		10	•		100
DFM3110280	5 x 38		16	•		100
DFM3110320	5 x 50		28	•		100
DFM3110440	6.5 x 50		28	•		100
DFM3110520	6.5 x 75		53	•		100
<b>STAINLESS STEEL</b>						
DFM3110760	5 x 38		16	•		100
DFM3110800	6.5 x 50		28	•		100
DFM3110840	6.5 x 75		53	•		100

### INSTALLATION INSTRUCTIONS

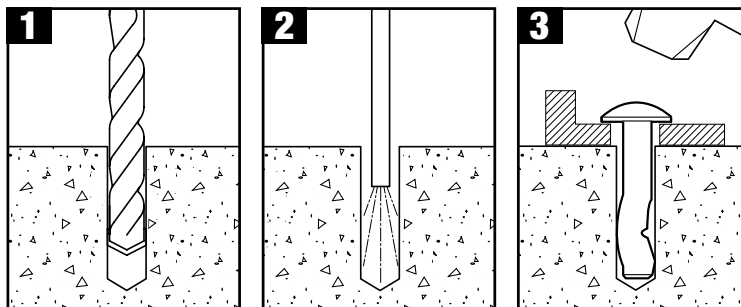

## EXTREME®

### MASONRY DRILL BITS ROUND SHANK PERCUSSION

UNIQUE DESIGN FOR  
MAXIMUM DURABILITY  
WITH AN ANTI-SLIP SHANK

2x LONG LIFE



### DCD996 18V XR LI-ION BRUSHLESS PREMIUM HAMMER DRILL DRIVER



Visit [www.DeWALT.com](http://www.DeWALT.com) for more information

# SPIKE™ MUSHROOM HEAD

## TECHNICAL INFORMATION

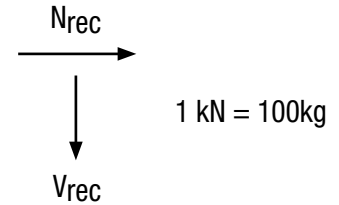
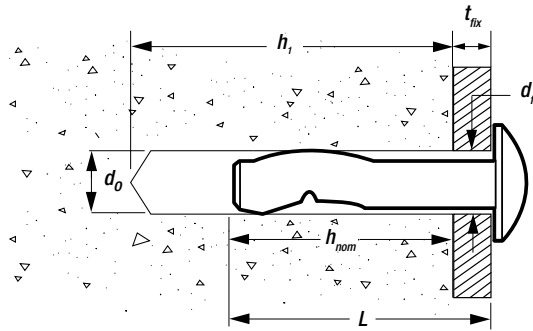

## RECOMMENDED LOADS - UNCRACKED CONCRETE - SPIKE™ ZINC PLATED AND STAINLESS STEEL



$$\frac{N_{Rk}}{\gamma_M \cdot \gamma_F} = N_{rec}$$

$\gamma_M = 2.1 \quad \gamma_F = 1.4$

Size - $d_0 \times L$ [mm]	$h_{nom}$ [mm]	$t_{fix}$ [mm]	$h_1$ [mm]	$d_f$ [mm]	$N_{rec}$ [kN]	$V_{rec}$ [kN]
<b>ZINC PLATED</b>						
5 x 32	22	10	32	6	0.5	0.5
5 x 38	22	16	32	6	0.5	0.5
5 x 50	22	28	32	6	0.5	0.5
6.5 x 50	22	28	32	7	0.5	0.5
6.5 x 75	22	53	32	7	0.5	0.5
<b>STAINLESS STEEL</b>						
5 x 38	22	16	32	6	0.5	0.5
6.5 x 50	22	28	32	7	0.5	0.5
6.5 x 75	22	53	32	7	0.5	0.5

# SPIKE™ TIE WIRE

MECHANICAL ANCHORS

## DESCRIPTION

- One-piece, vibration resistant anchor in 8.2 grade steel with eye
- Pre-expanded anchor design allows for easy installation

## APPLICATIONS

- Suspended ceilings
- Wire hangers

## MATERIALS

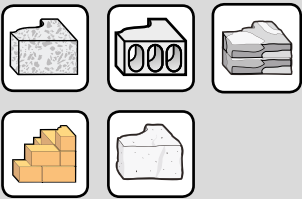

See front cover foldout for details.

## PRODUCT OVERVIEW - SPIKE™ ZINC PLATED



Cat No.	Drill Dia. [mm]	Length [mm]	Eye Diameter [mm]	Box	Blister Pack	Pack Qty
DFM3110000	5	30	6	•		100

## INSTALLATION INSTRUCTIONS

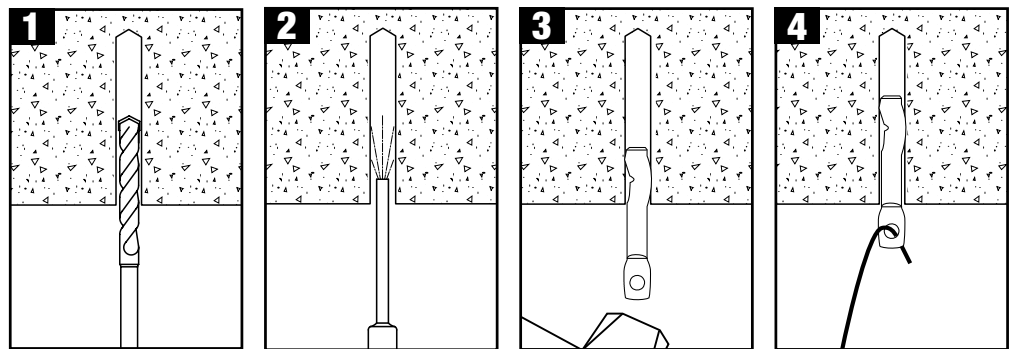

## TECHNICAL INFORMATION

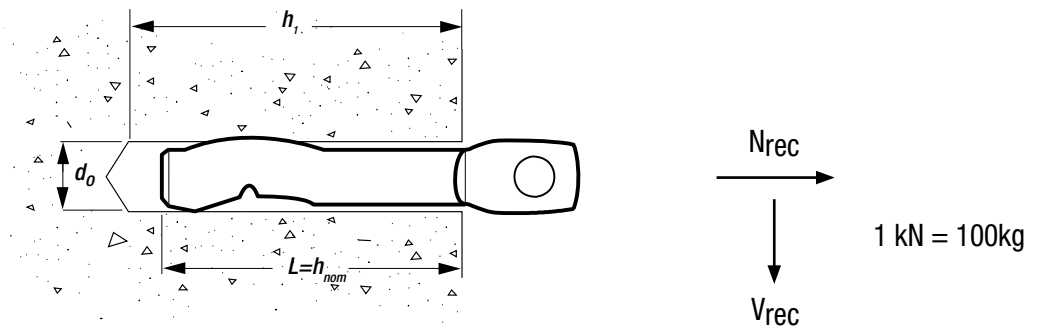

## RECOMMENDED LOADS - UNCRACKED CONCRETE - SPIKE™ ZINC PLATED



$$\frac{N_{RK}}{\gamma_M \cdot \gamma_F} = N_{rec}$$

$\gamma_M = 2.1 \quad \gamma_F = 1.4$

Size - $d_0 \times L$ [mm]	$h_{nom}$ [mm]	$h_1$ [mm]	$N_{rec}$ [kN]
5 x 30	30	40	0.4

# FORMING SPIKE™

## DESCRIPTION

- One-piece vibration resistant zinc anchor
- Pre-expanded anchor design allows for easy installation
- Easily removable with claw hammer

## APPLICATIONS

- Temporary structures
- Removable fastening for concrete

## MATERIALS



See front cover foldout for details.

## PRODUCT OVERVIEW - FORMING SPIKE™ ZINC PLATED

**NEW**



Cat No.	Drill Dia. [mm]	Length [mm]	Max $t_{fix}$ [mm]	Box	Blister Pack	Pack Qty
DFM3110120	5	50	28	•		100
DFM3110160	5	70	48	•		100

## INSTALLATION INSTRUCTIONS

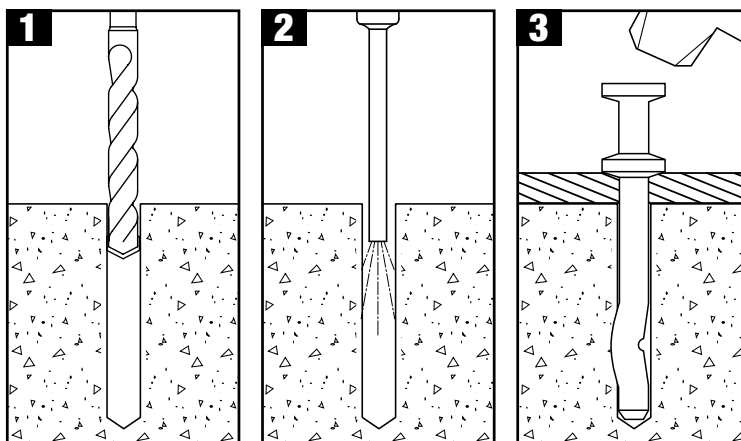

## TECHNICAL INFORMATION

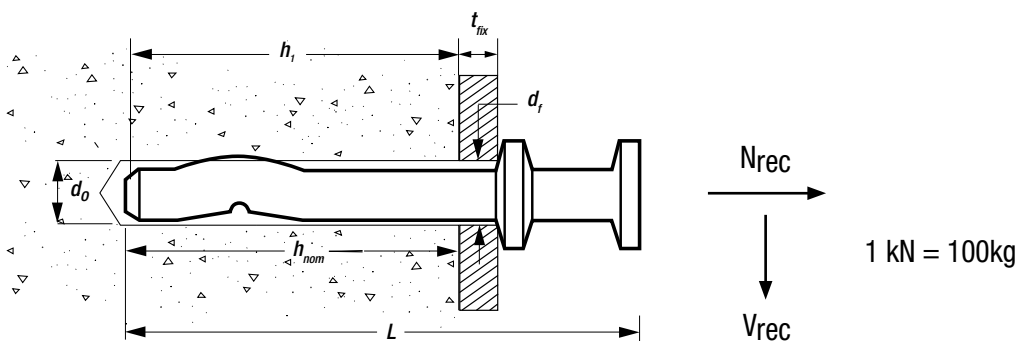

## RECOMMENDED LOADS - UNCRACKED CONCRETE - FORMING SPIKE™ ZINC PLATED



$$\frac{N_{Rk}}{\gamma_M \cdot \gamma_F} = N_{rec}$$

$\gamma_M = 2.1 \quad \gamma_F = 1.4$

Size - $d_0 \times L$ [mm]	$h_{nom}$ [mm]	$t_{fix}$ [mm]	$h_1$ [mm]	$d_f$ [mm]	$N_{rec}$ [kN]	$V_{rec}$ [kN]
5 x 50	22	28	32	6	0.4	1.7
5 x 70	22	48	32	6	0.4	1.7

# MECHANICAL ANCHORS

## PBZ STEEL WEDGE NAILS

### DESCRIPTION

- Steel wedge nail with ETA part 6 approval for redundant systems
- Fire resistance approved
- Hammer set anchor for push through installation

### APPLICATIONS

- Metal profiles
- Suspended ceiling brackets
- Angle brackets

### MATERIALS

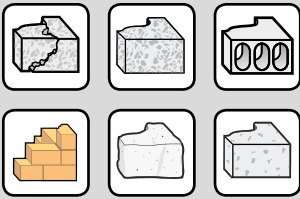

See front cover foldout for details.

### APPROVALS

1 EUROPEAN TECHNICAL ASSESSMENT

ETAG 001 - Part 6  
ETA-12/0610

2 EUROPEAN TECHNICAL ASSESSMENT

ETAG 001 - Part 6  
ETA-13/0055



### PRODUCT OVERVIEW - BSC-PBZ-PRO



Cat No.	ETA	Drill Dia. [mm]	Length [mm]	Max $t_{fix}$ [mm]	Box	Blister Pack	Pack Qty
DFM3310000	•	6 x 35		5	•		200
DFM3310050	•	6 x 65		35	•		100

### PRODUCT OVERVIEW - PBZ-PRO



Cat No.	ETA	Drill Dia. [mm]	Length [mm]	Max $t_{fix}$ [mm]	Box	Blister Pack	Pack Qty
DFM3310100	•	6 x 35		5	•		100
DFM3310150	•	6 x 65		35	•		100

### INSTALLATION INSTRUCTIONS

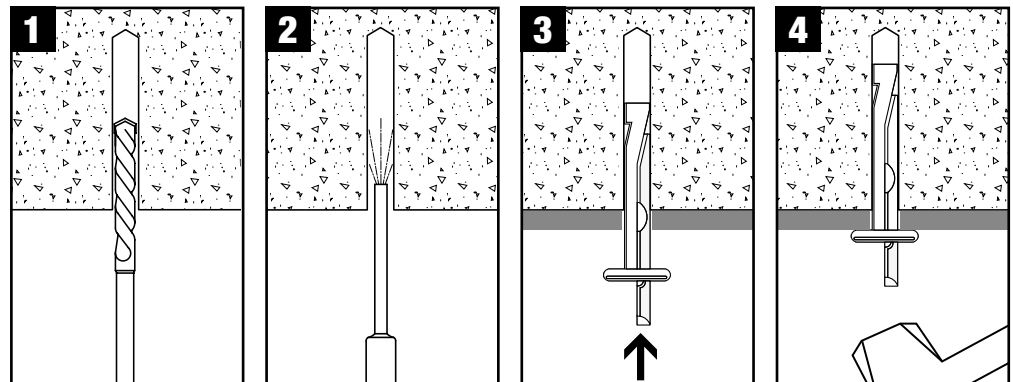

# PBZ STEEL WEDGE NAILS

## TECHNICAL INFORMATION

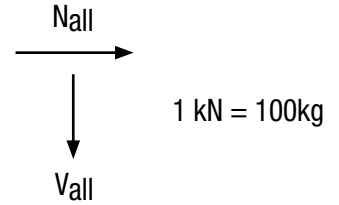
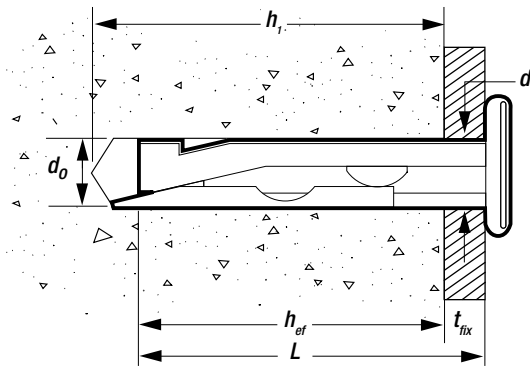
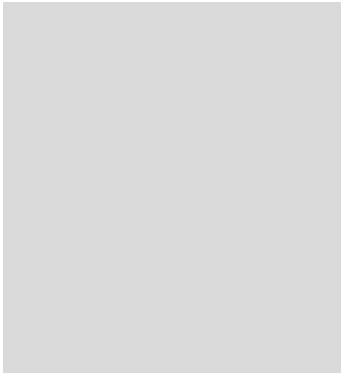

## ETA ALLOWABLE LOADS - CRACKED CONCRETE - BSC-PBZ-PRO



$$\frac{N_{Rk}}{\gamma_M \cdot \gamma_F} = N_{all}$$

$\gamma_t = 1.4$

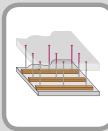

Size - d <sub>0</sub> x L [mm]	h <sub>ef</sub> [mm]	h <sub>1</sub> [mm]	d <sub>f</sub> [mm]	t <sub>fix</sub> [mm]	N <sub>all</sub> & V <sub>all</sub> [kN]
6 x 35	30	40	7	5	1.4
6 x 65	30	40	7	35	1.4

## ETA ALLOWABLE LOADS - CRACKED CONCRETE - PBZ-PRO



$$\frac{N_{Rk}}{\gamma_M \cdot \gamma_F} = N_{all}$$

$\gamma_t = 1.4$

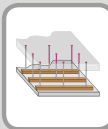

Size - d <sub>0</sub> x L [mm]	h <sub>ef</sub> [mm]	h <sub>1</sub> [mm]	d <sub>f</sub> [mm]	t <sub>fix</sub> [mm]	N <sub>all</sub> & V <sub>all</sub> [kN]
6 x 35	30	40	7	5	1.4
6 x 65	30	40	7	35	1.4

# EXTREME®

**MASONRY DRILL BITS  
ROUND SHANK  
PERCUSSION**

**UNIQUE DESIGN FOR  
MAXIMUM DURABILITY  
WITH AN ANTI-SLIP SHANK**

**2x LONG LIFE**



**DCD996  
18V XR LI-ION  
BRUSHLESS  
PREMIUM  
HAMMER  
DRILL DRIVER**



Visit [www.DeWALT.com](http://www.DeWALT.com) for more information

# AERATED CONCRETE ANCHORS

MECHANICAL ANCHORS

## DESCRIPTION

- Removeable tension-free fastening for lightweight block
- Spiral thread cuts a positive fit into the block with no spalling of the plastered surface
- The interrupted thread ensures removal of waste material for easier installation
- Simple and quick to install with allen keys
- Flexible screw choice - suitable for both wood and metric screws
- Approved for use in Thermalite™, Celcon™, Thomas Armstrong®, and Lignacite™ blocks (UK only)

## APPLICATIONS

- Pictures
- Shelves
- Letter boxes
- Motion sensors
- Lighting
- Mirror cabinets
- Signs
- Cable and pipe clamps

## MATERIALS



See front cover foldout for details.

## PRODUCT OVERVIEW



Cat No.	Thread Size [mm]	Screw Dia. [mm]	Drill Dia. [mm]	Length [mm]	Allen Key [mm]	Box	Blister Pack	Pack Qty
DFM3450100	M6 x 5-6 x 10			50	6	•		50
DFM345010P	M6 x 5-6 x 10			50	6		•	4
DFM3450200	M8 x 8 x 12			60	8	•		50
DFM345020P	M8 x 8 x 12			60	8		•	4
DFM3450300	M10 x 8-10 x 14			70	10	•		40
DFM345030P	M10 x 8-10 x 14			70	10		•	4

## INSTALLATION INSTRUCTIONS

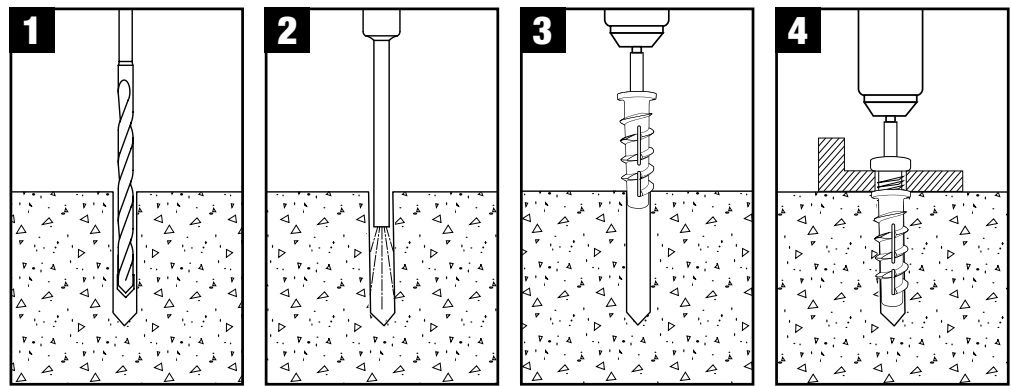

## TECHNICAL INFORMATION

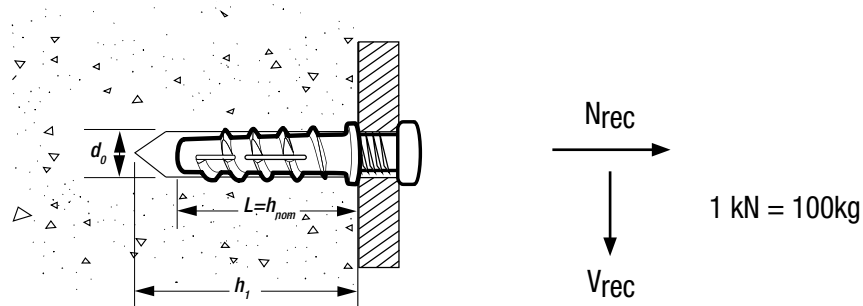

## RECOMMENDED LOADS - AERATED CONCRETE ANCHOR



$$\frac{N_{Rk}}{\gamma_M \cdot \gamma_F} = N_{rec}$$

$$\gamma_M = 2.1 \quad \gamma_F = 1.4$$

Size - Thread x Screw dia x d <sub>0</sub> [mm]	h <sub>1</sub> [mm]	h <sub>nom</sub> [mm]	N <sub>rec</sub> & V <sub>rec</sub> [kN]
M6 x 5-6 x 10	60	50	0.2
M8 x 8 x 12	70	60	0.3
M10 x 8-10 x 14	80	70	0.4



# MECHANICAL ANCHORS MASONRY



## EXPRESS NAIL CEILING FIXINGS

MECHANICAL ANCHORS

### DESCRIPTION

- Express nail with eye for light applications in concrete and masonry
- The nail sleeve is hammered in and expands its entire length in the hole

### APPLICATIONS

- Lightweight suspended ceilings
- Wire hangers

### MATERIALS

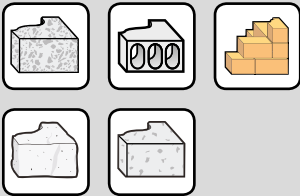

See front cover foldout for details.

### PRODUCT OVERVIEW - ENC ZINC PLATED



Cat No.	Drill Dia. [mm]	Length [mm]	Eye Diameter [mm]	Box	Blister Pack	Pack Qty
DFM3130500	8	42	5	•		100

### INSTALLATION INSTRUCTIONS

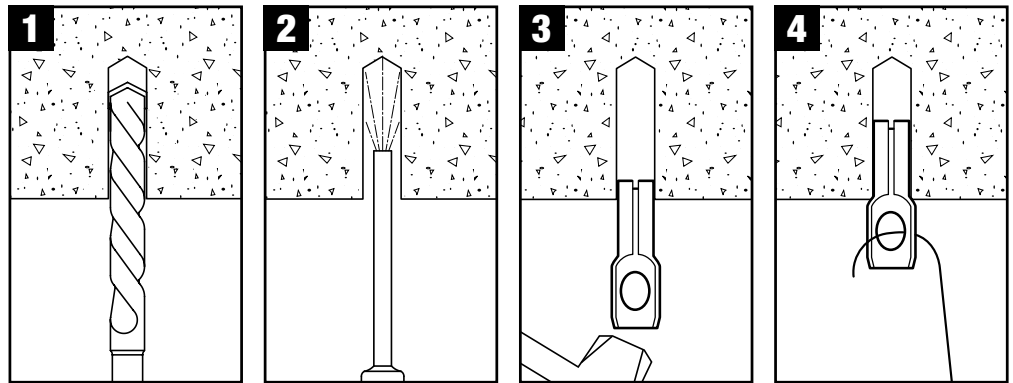

### TECHNICAL INFORMATION

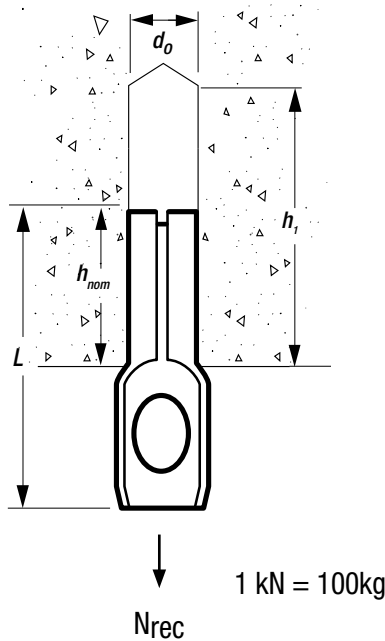

### RECOMMENDED LOADS - UNCRACKED CONCRETE - ENC ZINC PLATED



$$\frac{N_{Rk}}{\gamma_M \cdot \gamma_F} = N_{rec}$$

$\gamma_M = 2.1 \quad \gamma_F = 1.4$

Size - $d_0 \times L$ [mm]	$h_{nom}$ [mm]	$h_1$ [mm]	$N_{rec}$ [kN]
8 x 42	18	30	0.2

# EXPRESS NAIL FIXINGS

## DESCRIPTION

- Express nail for light applications in concrete and masonry
- The nail sleeve is hammered in and expands its entire length in the hole
- The collar holds the item to be attached

## APPLICATIONS

- Temporary building site fixings
- Sole plates

## MATERIALS

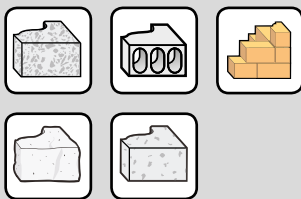

See front cover foldout for details.

## PRODUCT OVERVIEW - EN ZINC PLATED



Cat No.	Drill Dia. [mm]	Length [mm]	Head Size [mm]	Max $t_{fix}$ [mm]	Box	Blister Pack	Pack Qty
DFM3130000		6 x 30	12	1	•		200
DFM3130050		6 x 40	12	10	•		200
DFM3130100		6 x 50	12	20	•		200
DFM3130150		6 x 60	12	30	•		200
DFM313015P		6 x 60	12	30		•	8
DFM3130200		6 x 80	12	50	•		100
DFM313020P		6 x 80	12	50		•	8
DFM3130250		8 x 70	14	30	•		100
DFM313025P		8 x 70	14	30		•	8
DFM3130300		8 x 90	14	50	•		100
DFM313030P		8 x 90	14	50		•	8
DFM3130350		8 x 110	14	70	•		50
DFM313035P		8 x 110	14	70		•	4
DFM3130400		8 x 130	14	90	•		50
DFM313040P		8 x 130	14	90		•	4
DFM3130450		8 x 150	14	110	•		100

## INSTALLATION INSTRUCTIONS

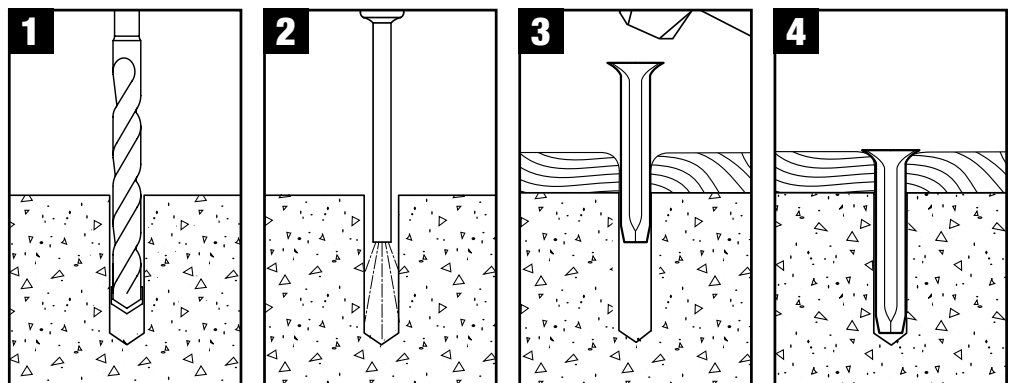

# EXPRESS NAIL FIXINGS

MECHANICAL ANCHORS

## TECHNICAL INFORMATION

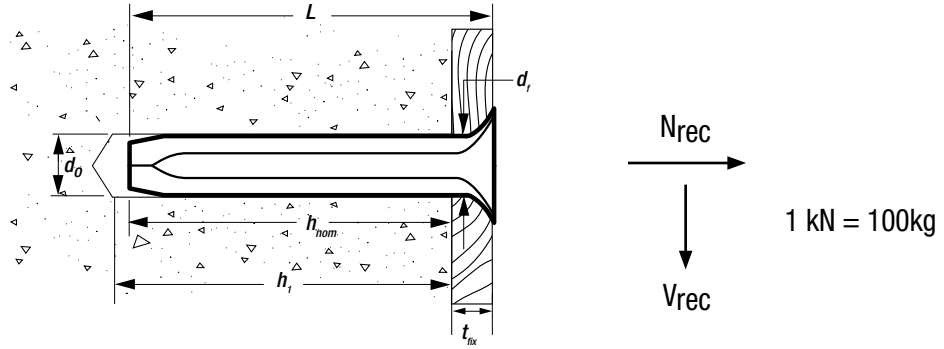

## RECOMMENDED LOADS - UNCRACKED CONCRETE - EN ZINC PLATED



$$\frac{N_{Rk}}{\gamma_M \cdot \gamma_F} = N_{rec}$$

$\gamma_M = 2.1 \quad \gamma_F = 1.4$

Size - $d_0 \times L$ [mm]	$h_{nom}$ [mm]	$h_1$ [mm]	$d_f$ [mm]	$t_{fix}$ [mm]	$N_{rec}$ [kN]
6 x 30	29	35	6	1	0.3
6 x 40	30	40	6	10	0.3
6 x 50	30	40	6	20	0.3
6 x 60	30	40	6	30	0.3
6 x 80	30	40	6	50	0.3
8 x 70	40	50	8	30	0.5
8 x 90	40	50	8	50	0.5
8 x 110	40	50	8	70	0.5
8 x 130	40	50	8	90	0.5
8 x 150	40	50	8	110	0.5

# EXTREME<sup>®</sup>

**MASONRY DRILL BITS  
ROUND SHANK  
PERCUSSION**

**UNIQUE DESIGN FOR  
MAXIMUM DURABILITY  
WITH AN ANTI-SLIP SHANK**

**2x** LONG LIFE



## DCD996

**18V XR LI-ION  
BRUSHLESS  
PREMIUM  
HAMMER  
DRILL DRIVER**



Visit [www.DEWALT.com](http://www.DEWALT.com) for more information

# ZNI ZINC ALLOY NAIL-IN ANCHORS

**NEW**

**MECHANICAL ANCHORS**

## DESCRIPTION

- Tamper-proof nail drive anchor
- Body formed from Zamac alloy

## APPLICATIONS

- For use in concrete, block, brick or stone

## MATERIALS

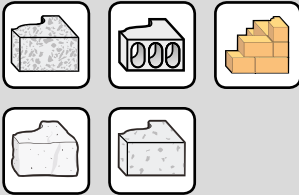

See front cover foldout for details.

## PRODUCT OVERVIEW



Cat No.	Drill Dia. [mm]	Length [mm]	Head Size [mm]	Max $t_{fix}$ [mm]	Box	Blister Pack	Pack Qty
DFM3200030	6	30	14	8	•		100
DFM3220000	6	40	14	18	•		100
DFM3200050	6	50	14	28	•		100

## INSTALLATION INSTRUCTIONS

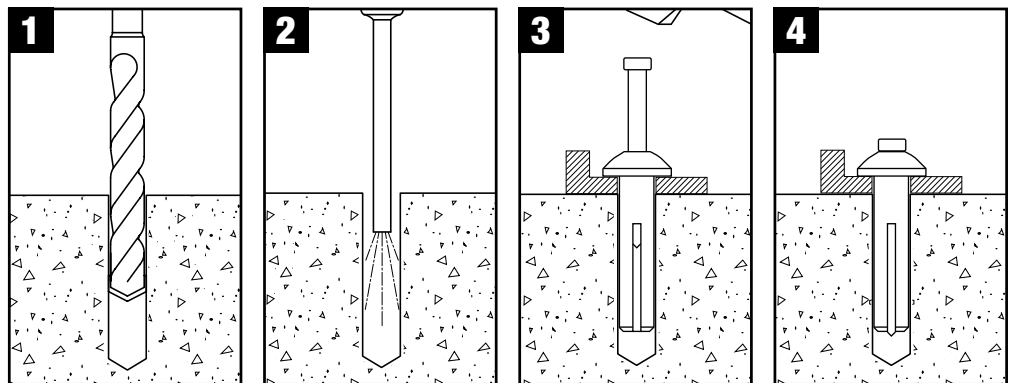

## TECHNICAL INFORMATION

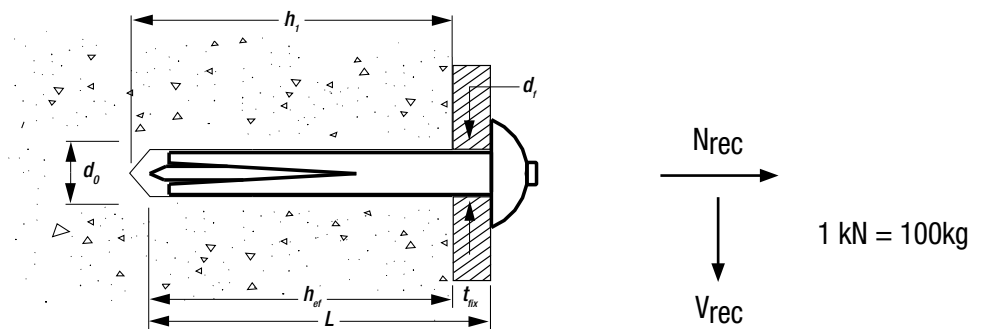

## RECOMMENDED LOADS - UNCRACKED CONCRETE - ZNI

$$\frac{N_{Rk}}{\gamma_M \cdot \gamma_F} = N_{all}$$

$\gamma_M = 2.1 \quad \gamma_F = 1.4$

Size - $d_0 \times L$ [mm]	$h_{ef}$ [mm]	$h_1$ [mm]	$d_f$ [mm]	$t_{fix}$ [mm]	$N_{rec}$ [kN]
6 x 30	22	30	7	8	0.5
6 x 40	22	30	7	18	0.5
6 x 50	22	30	7	28	0.5

# NYLON HAMMER SCREWS

MECHANICAL ANCHORS

## DESCRIPTION

- Nylon hammer screw
- Easy to install through part to be fixed
- Expands by hammering, removed by screwing

## APPLICATIONS

- Thermal insulation supports
- Trunking
- Conduit clips
- Skirting boards
- Metal brackets and frames

## MATERIALS

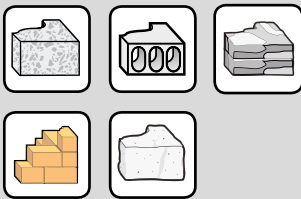

See front cover foldout for details.

## PRODUCT OVERVIEW - NHS NYLON HAMMER SCREW

**NEW**



Cat No.	Drill Dia. [mm]	Length [mm]	Max $t_{fix}$ [mm]	Box	Blister Pack	Pack Qty
DFM3211000	6 x 40	15	•	•		100
DFM321000P	6 x 40	15			•	15
DFM3211050	6 x 60	35	•	•		100
DFM321005P	6 x 60	35			•	15
DFM321105S	6 x 60	35	•	•		50
DFM321006P	6 x 80	55			•	15
DFM321106S	6 x 80	55	•	•		50
DFM321007P	8 x 60	20			•	10
DFM321107S	8 x 60	20	•	•		50
DFM3211100	8 x 80	40	•	•		80
DFM321010P	8 x 80	40			•	10
DFM321110S	8 x 80	40	•	•		50
DFM3211150	8 x 100	60	•	•		80
DFM321015P	8 x 100	60			•	10
DFM321115S	8 x 100	60	•	•		50
DFM321018P	8 x 120	80			•	10
DFM321118S	8 x 120	80	•	•		50

## PRODUCT OVERVIEW - NHSF NYLON COLLARED HAMMER SCREW



Cat No.	Drill Dia. [mm]	Length [mm]	Max $t_{fix}$ [mm]	Box	Blister Pack	Pack Qty
DFM3210200	6 x 40	15	•	•		100

## INSTALLATION INSTRUCTIONS

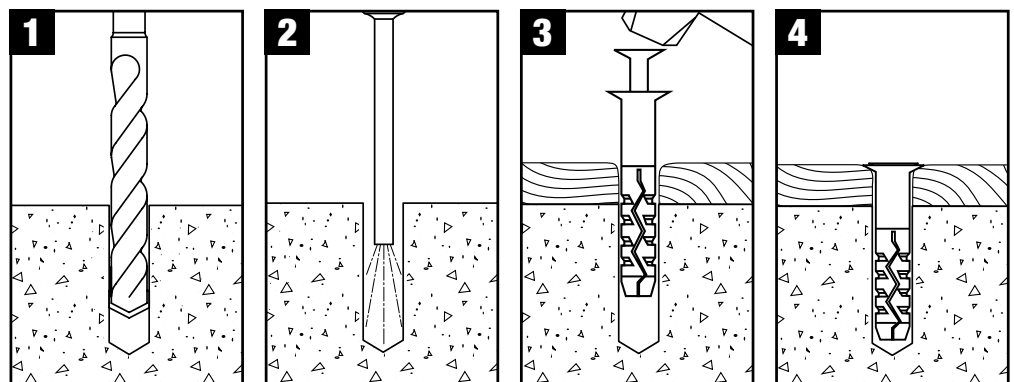

# NYLON HAMMER SCREWS

## TECHNICAL INFORMATION

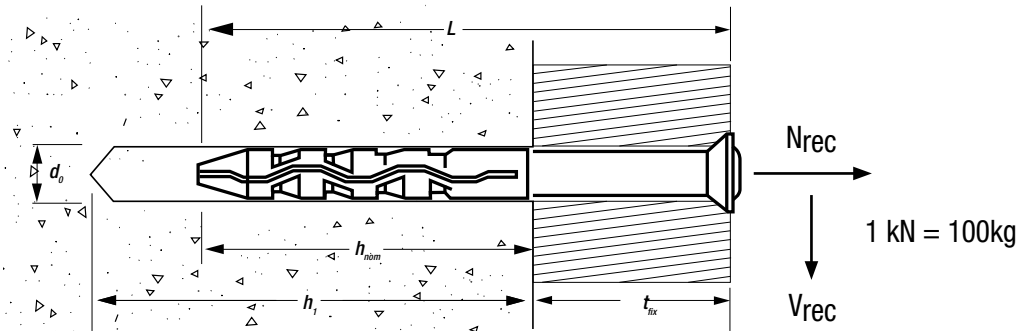

## RECOMMENDED LOADS - UNCRACKED CONCRETE - NHS



$$\frac{N_{Rk}}{\gamma_M \cdot \gamma_F} = N_{rec}$$

$\gamma_M = 2.1 \quad \gamma_F = 1.4$

Size - d <sub>0</sub> x L [mm]	h <sub>nom</sub> [mm]	t <sub>fix</sub> [mm]	h <sub>1</sub> [mm]	N <sub>rec</sub> & V <sub>rec</sub> [kN]
6 x 40	25	15	35	0.2
6 x 60	25	35	35	0.2
6 x 80	25	55	35	0.2
8 x 60	40	20	50	0.4
8 x 80	40	40	50	0.4
8 x 100	40	60	50	0.4
8 x 120	40	80	50	0.4

## RECOMMENDED LOADS - UNCRACKED CONCRETE - NHSF



$$\frac{N_{Rk}}{\gamma_M \cdot \gamma_F} = N_{rec}$$

$\gamma_M = 2.1 \quad \gamma_F = 1.4$

Size - d <sub>0</sub> x L [mm]	h <sub>nom</sub> [mm]	t <sub>fix</sub> [mm]	h <sub>1</sub> [mm]	N <sub>rec</sub> & V <sub>rec</sub> [kN]
6 x 40	25	15	35	0.05

**EXTREME®**

**MASONRY DRILL BITS  
ROUND SHANK  
PERCUSSION**

**UNIQUE DESIGN FOR  
MAXIMUM DURABILITY  
WITH AN ANTI-SLIP SHANK**

**2x** LONG LIFE



**DCD996  
18V XR LI-ION  
BRUSHLESS  
PREMIUM  
HAMMER  
DRILL DRIVER**



Visit [www.DeWALT.com](http://www.DeWALT.com) for more information

# MFA METAL FRAME ANCHORS

MECHANICAL ANCHORS

## DESCRIPTION

- Metal frame expansion anchor
- By turning the screw the cone is drawn into the sleeve and the fixing is expanded

## PRODUCT OVERVIEW - MFA



Cat No.	Drill Dia. [mm]	Length [mm]	Max $t_{fix}$ [mm]	Box	Blister Pack	Pack Qty
DFM3510000	10 x 72	42	•	•	•	50
DFM3510050	10 x 92	62	•	•	•	50
DFM3510100	10 x 112	82	•	•	•	50
DFM3510150	10 x 132	102	•	•	•	25

## APPLICATIONS

- Wood, plastic or aluminium door frames and window frames

## MATERIALS

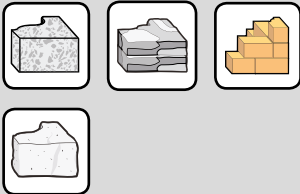

See front cover foldout for details.

## INSTALLATION INSTRUCTIONS

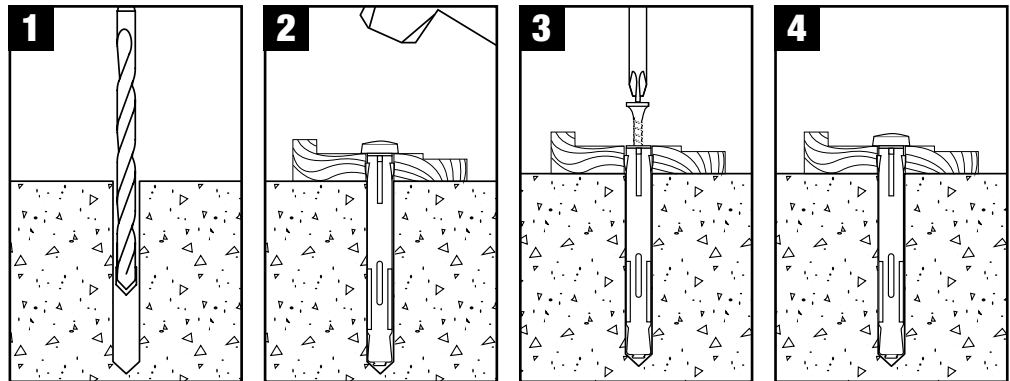

## RECOMMENDED LOADS - UNCRACKED CONCRETE - MFA

$$\frac{N_{Rk}}{\gamma_M \cdot \gamma_F} = N_{rec}$$

$\gamma_M = 2.1 \quad \gamma_F = 1.4$

Size	$h_{nom}$ [mm]	$h_1$ [mm]	$t_{fix}$ [mm]	$N_{rec}$ [kN]
10 x 72	30	50	42	1.3
10 x 92	30	50	62	1.3
10 x 112	30	50	82	1.3
10 x 132	30	50	102	1.3

# EXTREME®

## MASONRY DRILL BITS ROUND SHANK PERCUSSION

### UNIQUE DESIGN FOR MAXIMUM DURABILITY WITH AN ANTI-SLIP SHANK

**2x** LONG LIFE



## DCD996 18V XR LI-ION BRUSHLESS PREMIUM HAMMER DRILL DRIVER



Visit [www.DeWALT.com](http://www.DeWALT.com) for more information



# WINDOW SCREWS

## DESCRIPTION

- Window screw with cylindrical head for wooden frames
- Zinc plated with T25 fitment recess and self-tapping thread
- Expansion free fastening without plugs
- Only requires 6mm drill diameter (6.5mm in extra hard brick or concrete)

## APPLICATIONS

- Wooden window frames

## MATERIALS



See front cover foldout for details.

## PRODUCT OVERVIEW - PSZ FOR WOODEN FRAMES



Cat No.	Drill Dia. [mm]	Thread Size [mm]	Length [mm]	Fitment [mm]	Max $t_{fix}$ [mm]	Box	Blister Pack	Pack Qty
DFM3520350		6 x 7.5 x 72		T25	42	•		100
DFM352035P		6 x 7.5 x 72		T25	42		•	6
DFM3520400		6 x 7.5 x 92		T25	62	•		100
DFM352040P		6 x 7.5 x 92		T25	62		•	6
DFM3520450		6 x 7.5 x 112		T25	82	•		50
DFM352045P		6 x 7.5 x 112		T25	82		•	6
DFM3520500		6 x 7.5 x 132		T25	102	•		50
DFM352050P		6 x 7.5 x 132		T25	102		•	6
DFM3520550		6 x 7.5 x 152		T25	122	•		50
DFM352055P		6 x 7.5 x 152		T25	122		•	6
DFM3520650		6 x 7.5 x 182		T25	152	•		50
DFM352065P		6 x 7.5 x 182		T25	152		•	6

## INSTALLATION INSTRUCTIONS

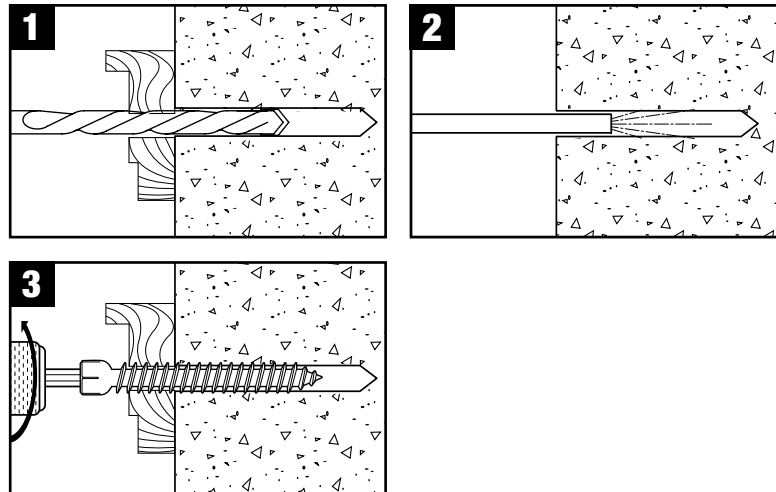

## WINDOW SCREW CAPS

Cat No.	Description	Box Quantity	Blister Pack	Pack Qty
DFM3510700	For PSZ screws (cream)	•		100
DFM3510650	For PSZ screws (white)	•		100

## WINDOW SCREWS

### DESCRIPTION

- Window screw with flat head for metal and plastic frames
- Zinc plated with a T30 fitment recess and self-tapping thread
- Expansion force free fastening without plugs
- Only requires 6mm drill diameter (6.5mm in extra hard brick or concrete)

### APPLICATIONS

- Plastic window frames

### MATERIALS



See front cover foldout for details.

### PRODUCT OVERVIEW - PS FOR PLASTIC FRAMES



Cat No.	Drill Dia. [mm]	Thread Size [mm]	Length [mm]	Fitment [mm]	Max t <sub>fix</sub> [mm]	Box	Blister Pack	Pack Qty
DFM3510250		6 - 6.5* x 7.5 x 72		T30	42	•		100
DFM351025P		6 - 6.5* x 7.5 x 72		T30	42		•	6
DFM3510300		6 - 6.5* x 7.5 x 92		T30	62	•		100
DFM351030P		6 - 6.5* x 7.5 x 92		T30	62		•	6
DFM3510350		6 - 6.5* x 7.5 x 112		T30	82	•		50
DFM351035P		6 - 6.5* x 7.5 x 112		T30	82		•	6
DFM3510400		6 - 6.5* x 7.5 x 132		T30	102	•		50
DFM351040P		6 - 6.5* x 7.5 x 132		T30	102		•	6
DFM3510450		6 - 6.5* x 7.5 x 152		T30	122	•		50
DFM351045P		6 - 6.5* x 7.5 x 152		T30	122		•	6
DFM3510500		6 - 6.5* x 7.5 x 182		T30	122	•		50
DFM351050P		6 - 6.5* x 7.5 x 182		T30	122		•	6

\* 6.5mm drill required for extra hard brick or concrete

### INSTALLATION INSTRUCTIONS

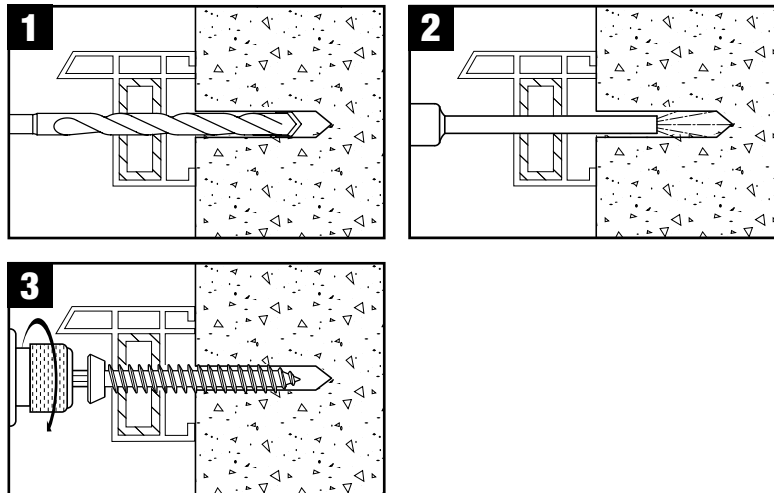

### WINDOW SCREW CAPS



Cat No.	Description	Box Quantity	Blister Pack	Pack Qty
DFM3510550	For PS screws (white)	•		100

# WINDOW SCREWS

## TECHNICAL INFORMATION - PSZ FOR WOODEN FRAMES

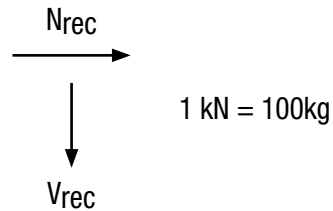
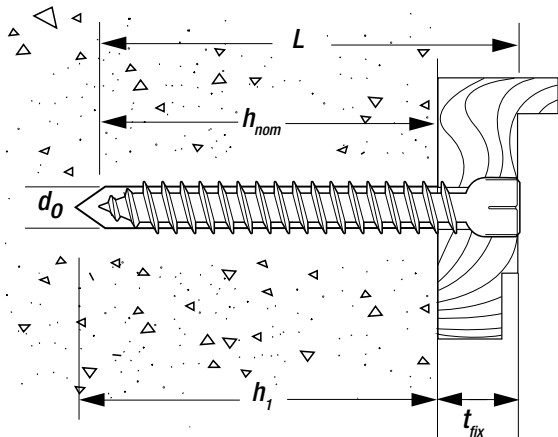

## TECHNICAL INFORMATION - PS FOR PLASTIC FRAMES

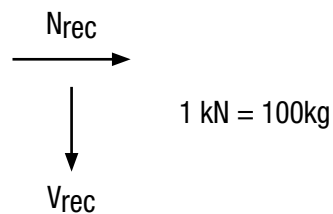
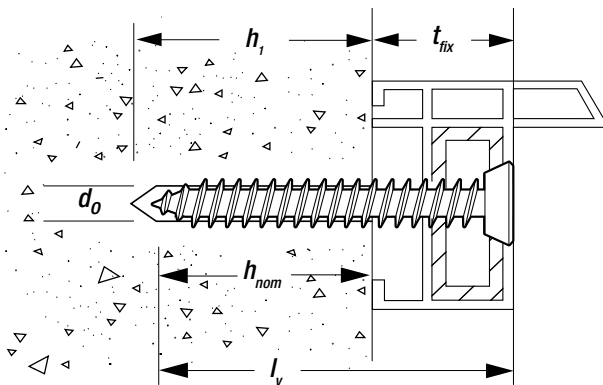

## RECOMMENDED LOADS - UNCRACKED CONCRETE - PSZ AND PS



$$\frac{N_{Rk}}{\gamma_M \cdot \gamma_F} = N_{rec}$$

$\gamma_M = 2.1 \quad \gamma_F = 1.4$

Size - d <sub>0</sub> x Thread x L [mm]	h <sub>nom</sub> [mm]	h <sub>1</sub> [mm]	t <sub>fix</sub> [mm]	N <sub>rec</sub> [kN]	V <sub>rec</sub> [kN]
6 x 7.5 x 72	30	40	42	0.6	0.6
6 x 7.5 x 92	30	40	62	0.6	0.6
6 x 7.5 x 112	30	40	82	0.6	0.6
6 x 7.5 x 132	30	40	102	0.6	0.6
6 x 7.5 x 152	30	40	122	0.6	0.6
6 x 7.5 x 182	30	40	152	0.6	0.6

**EXTREME®** **IMPACT TORSION**

**DT70523T**

**32PC SCREWDRIVING SET WITH MAGNETIC BIT TIP HOLDER**



**DCD991**  
**18V XR LI-ION BRUSHLESS PREMIUM DRILL DRIVER**



Visit [www.DeWALT.com](http://www.DeWALT.com) for more information

## NP NYLON PLUGS

MECHANICAL ANCHORS

### DESCRIPTION

- Nylon expansion fixing
- Anti rotation barbs resists spinning in the hole
- Heavily ribbed design improves pull out strength
- Suitable for wood and chipboard screws

### APPLICATIONS

General light duty fittings including:

- Pictures
- Skirting
- Curtain rails
- Motion sensors

### MATERIALS

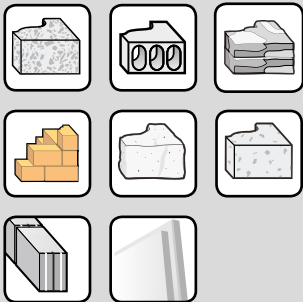

See front cover foldout for details.

### PRODUCT OVERVIEW

**NEW**



Cat No.	Drill Dia. [mm]	Length [mm]	Box	Blister Pack	Pack Qty
DFM3441000		5 x 25	•		100
DFM344000P		5 x 25		•	25
DFM3441050		6 x 30	•		100
DFM344005P		6 x 30		•	20
DFM3441150		8 x 40	•		100
DFM344015P		8 x 40		•	20
DFM3441200		10 x 50	•		50
DFM344020P		10 x 50		•	10
DFM3441250		12 x 60	•		25
DFM344025P		12 x 60		•	6
DFM3441300		14 x 70	•		20
DFM344030P		14 x 70		•	4

### INSTALLATION INSTRUCTIONS

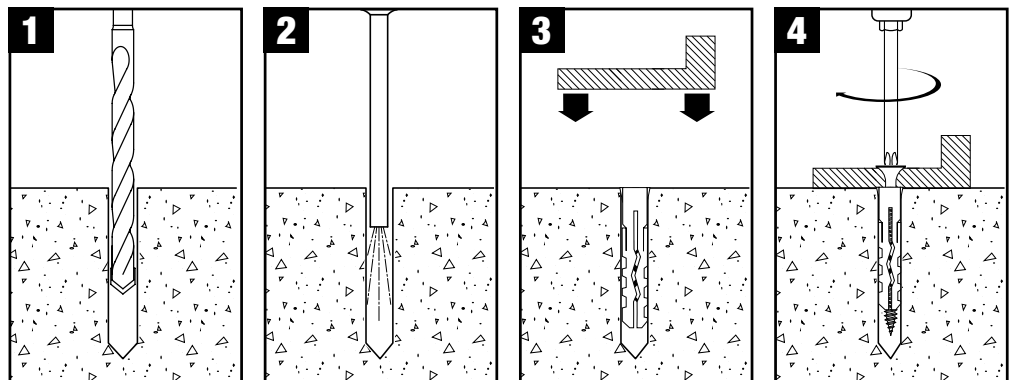

**EXTREME** **IMPACT TORSION**

**DT70523T**  
**32PC SCREWDRIVING SET WITH MAGNETIC BIT TIP HOLDER**



**DCD991**  
**18V XR LI-ION BRUSHLESS PREMIUM DRILL DRIVER**



Visit [www.DeWALT.com](http://www.DeWALT.com) for more information

# NP NYLON PLUGS

## TECHNICAL INFORMATION

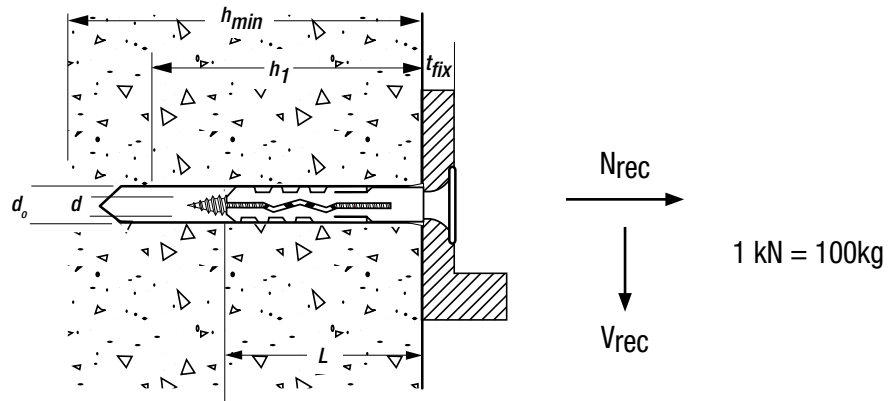

## RECOMMENDED LOADS - UNCRACKED CONCRETE - NP



$$\frac{N_{Rk}}{\gamma_M \cdot \gamma_F} = N_{rec}$$

$\gamma_M = 2.1 \quad \gamma_f = 1.4$

Size - $d_0 \times L$ [mm]	$d$ [mm]	$h_1$ [mm]	$N_{rec}$ [kN]	$V_{rec}$ [kN]
5 x 25	3 to 4	35	0.1	0.1
6 x 30	4 to 5	40	0.12	0.12
8 x 40	6 to 7	50	0.3	0.3
10 x 50	6 to 8	60	0.5	0.5
12 x 60	8 to 10	70	1.2	1.2
14 x 70	11 to 12	90	2	2





# **MECHANICAL ANCHORS** **PLASTERBOARD**

# ZIP-IT® PLASTERBOARD ANCHORS

MECHANICAL ANCHORS

## DESCRIPTION

- One piece self drilling anchor designed for use in plasterboard for light duty loads
- Includes screws

## APPLICATIONS

Light duty applications including:

- Brackets
- Mirrors
- Signage
- Light bathroom fittings

## MATERIALS



See front cover foldout for details.

## PRODUCT OVERVIEW



Cat No.	Description	Box	Blister Pack	Pack Qty
DFM4110000	Metal	•		100
DFM411000P	Metal		•	10
DFM4120000	Nylon	•		100
DFM412000P	Nylon		•	10

## INSTALLATION INSTRUCTIONS

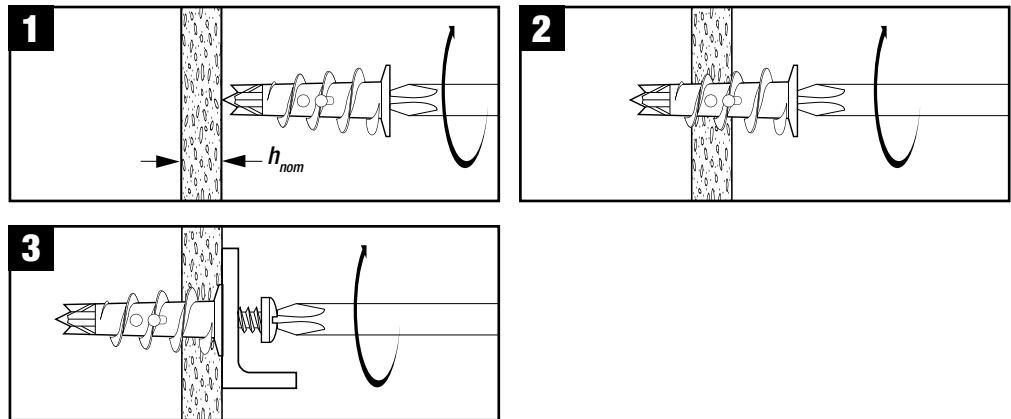

## RECOMMENDED LOADS - PLASTERBOARD - ZIP-IT®



12.5 & 25mm

$$\frac{N_{Rk}}{\gamma_M \cdot \gamma_F} = N_{rec}$$

$\gamma_M = 2.1 \quad \gamma_F = 1.4$

Plasterboard thickness $h_{nom}$	$N_{rec}$ & $V_{rec}$ [kN]
12.5mm	0.04
25mm	0.07

**EXTREME®** **IMPACT TORSION**

**DT70523T**

**32PC SCREWDRIVING SET WITH MAGNETIC BIT TIP HOLDER**



**DCD991**  
**18V XR LI-ION BRUSHLESS PREMIUM DRILL DRIVER**



Visit [www.DeWALT.com](http://www.DeWALT.com) for more information



# ZIP-TOGGLE™

## DESCRIPTION

- Self drilling hollow plasterboard anchor
- Includes screws

## APPLICATIONS

Light duty applications including:

- Brackets
- Mirrors
- Signage
- Light bathroom fittings

## MATERIALS



See front cover foldout for details.

## PRODUCT OVERVIEW



Cat No.	Length [mm]	Box	Blister Pack	Pack Qty
DFM4570000	50	•		50
DFM457000P	50		•	10

## INSTALLATION INSTRUCTIONS

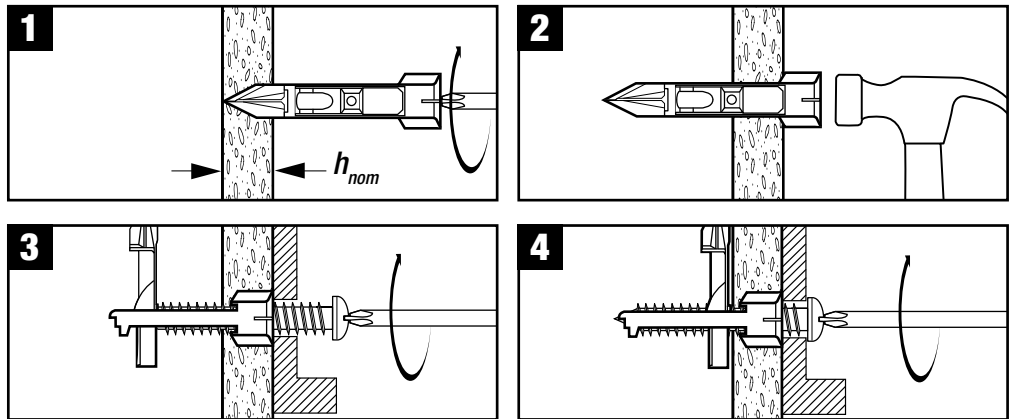

## RECOMMENDED LOADS - PLASTERBOARD - ZIP-TOGGLE™

12.5mm

$$\frac{N_{Rk}}{\gamma_M \cdot \gamma_F} = N_{rec}$$

$\gamma_M = 2.1 \quad \gamma_F = 1.4$

Plasterboard thickness $h_{nom}$	$N_{rec}$ & $V_{rec}$ [kN]
12.5mm	0.13

## EXTREME®

**MASONRY DRILL BITS  
ROUND SHANK  
PERCUSSION**

**UNIQUE DESIGN FOR  
MAXIMUM DURABILITY  
WITH AN ANTI-SLIP SHANK**

**2x LONG LIFE**



## DCD996

**18V XR LI-ION  
BRUSHLESS  
PREMIUM  
HAMMER  
DRILL DRIVER**



Visit [www.DeWALT.com](http://www.DeWALT.com) for more information

# LEGS™ WALL ANCHORS

MECHANICAL ANCHORS

## DESCRIPTION

- Fast and easy to use expansion anchor designed for use in wallboard
- The anchor has a pierce point, requiring no pre-drilling
- Includes screws

## APPLICATIONS

Light duty applications including:

- Curtain hooks
- Pictures and mirrors

## MATERIALS



See front cover foldout for details.

## PRODUCT OVERVIEW



Cat No.	Length [mm]	Box	Blister Pack	Pack Qty
DFM4470000	35	•		100
DFM447000P	35		•	10

## INSTALLATION INSTRUCTIONS

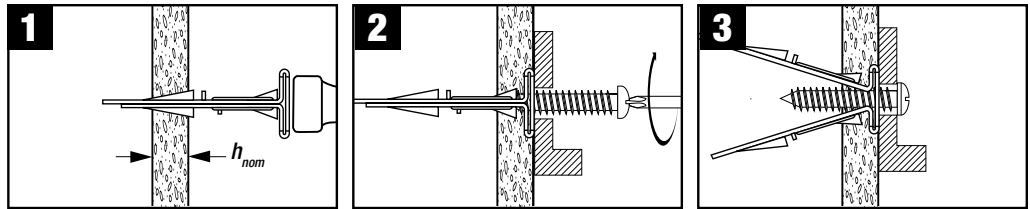

## RECOMMENDED LOADS - PLASTERBOARD - LEGS™



$$\frac{N_{RK}}{\gamma_M \cdot \gamma_F} = N_{rec}$$

$\gamma_M = 2.1 \quad \gamma_F = 1.4$

Plasterboard thickness  $h_{nom}$

12.5mm

$N_{rec}$  &  $V_{rec}$  [kN]

0.04

**EXTREME®** **IMPACT TORSION**

**DT70523T**

**32PC SCREWDRIVING SET WITH MAGNETIC BIT TIP HOLDER**



**DCD991**  
**18V XR LI-ION BRUSHLESS PREMIUM DRILL DRIVER**



Visit [www.DeWALT.com](http://www.DeWALT.com) for more information

# ST STRAP TOGGLE™

## DESCRIPTION

- Easy to install toggle fixing
- Hollow wall anchor for higher loads
- Reusable in the same hole (remove the bolt without losing the anchor)

## APPLICATIONS

Light duty applications including:

- Pictures and mirrors
- Light sanitary fixings
- Metal brackets

## MATERIALS



See front cover foldout for details.

## PRODUCT OVERVIEW



Cat No.	Drill Dia. [mm]	Thread Size [mm]	Box	Blister Pack	Pack Qty
DFM4540050	12 x M6		•		50
DFM454005P	12 x M6			•	4
DFM4540100	18 x M8		•		25
DFM454010P	18 x M8			•	2

## INSTALLATION INSTRUCTIONS

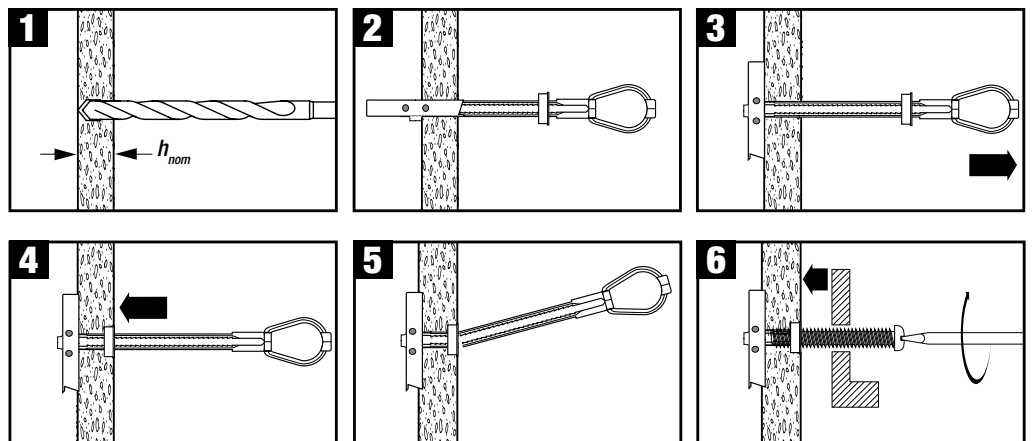

## RECOMMENDED LOADS - PLASTERBOARD - ST STRAP TOGGLE™



$$\frac{N_{Rk}}{\gamma_M \cdot \gamma_F} = N_{rec}$$

$\gamma_M = 2.1 \quad \gamma_F = 1.4$

Size	Plasterboard thickness $h_{nom}$	$N_{rec}$ [kN]	$V_{rec}$ [kN]
12 x M6	12.5mm	0.2	0.2
18 x M8	12.5mm	0.2	0.3

# EXTREME®

## MASONRY DRILL BITS ROUND SHANK PERCUSSION

### UNIQUE DESIGN FOR MAXIMUM DURABILITY WITH AN ANTI-SLIP SHANK

2x LONG LIFE



## DCD996 18V XR LI-ION BRUSHLESS PREMIUM HAMMER DRILL DRIVER



Visit [www.DeWALT.com](http://www.DeWALT.com) for more information



## HWA HOLLOW WALL ANCHORS

# THE CLASSIC METAL FIXING FOR PLASTERBOARD

The HWA hollow wall anchor is an all-metal fixing designed for fast installation into plasterboard.

With a long-lasting anti-corrosion coating, it is able to hold up to 23 kg in hollow walls and is ideal for medium to heavy applications.

Hollow Wall Anchors are optimised for installation using the HWA setting tool which pulls the fixing and folds the arms against the material, giving a secure hold in one action.

The anchor also features a wide head and anti-rotation spikes to prevent spinning in the material.

- Long-lasting anti-corrosion treatment
- Available in a range of diameters and lengths for different plasterboard thicknesses.
- Use the DFM4401000 setting tool for best results
- Detachable head makes it easy to replaster the surface for a smooth finish
- Wide head and anti-rotation spikes

**HWA MULTI ALSO AVAILABLE FOR UNIVERSAL APPLICATIONS. SEE PAGE 86**

# HWA HOLLOW WALL ANCHORS

## APPLICATIONS

Medium to heavy duty applications including:

- Coat hooks
- Television brackets
- Curtain poles
- Kitchen cupboards
- Shelves
- Wall lights

## MATERIALS



See front cover foldout for details.

## PRODUCT OVERVIEW - HWA HOLLOW WALL ANCHORS

**NEW**



Cat No.	Thread Size [mm]	Length [mm]	Drill Dia. [mm]	Max $t_{fix}$ [mm]	Box	Blister Pack	Pack Qty
DFM4410400	4 x 46		8	21	•		50
DFM441040P	4 x 46		8	21		•	6
DFM4410500	5 x 36		11	17	•		100
DFM441050P	5 x 36		11	17		•	6
DFM4410510	5 x 50		11	22	•		50
DFM441051P	5 x 50		11	22		•	4
DFM4410600	6 x 50		11	22	•		50
DFM441060P	6 x 50		11	22		•	4

## PRODUCT OVERVIEW - SETTING TOOL



Cat No.	Box	Blister Pack	Pack Qty
DFM4401000		•	1

## INSTALLATION INSTRUCTIONS

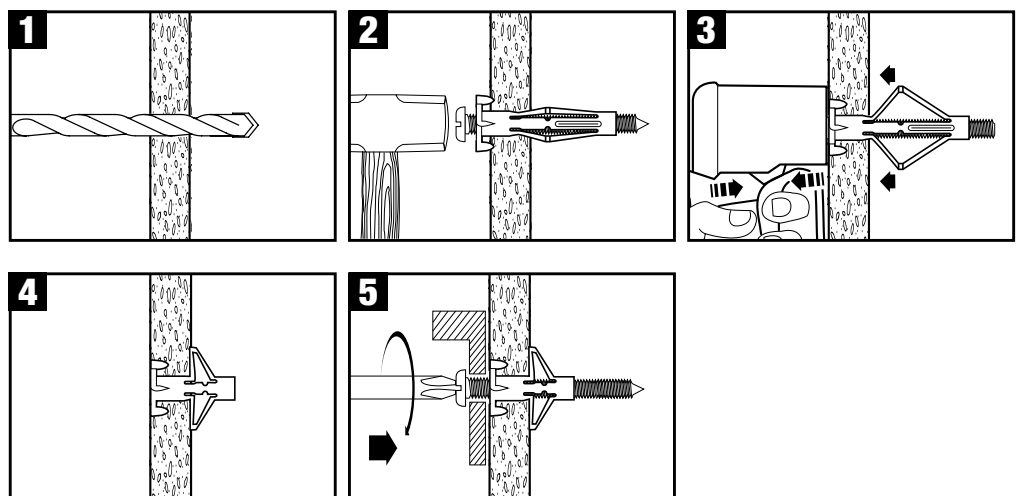

# HWA HOLLOW WALL ANCHORS

## TECHNICAL INFORMATION

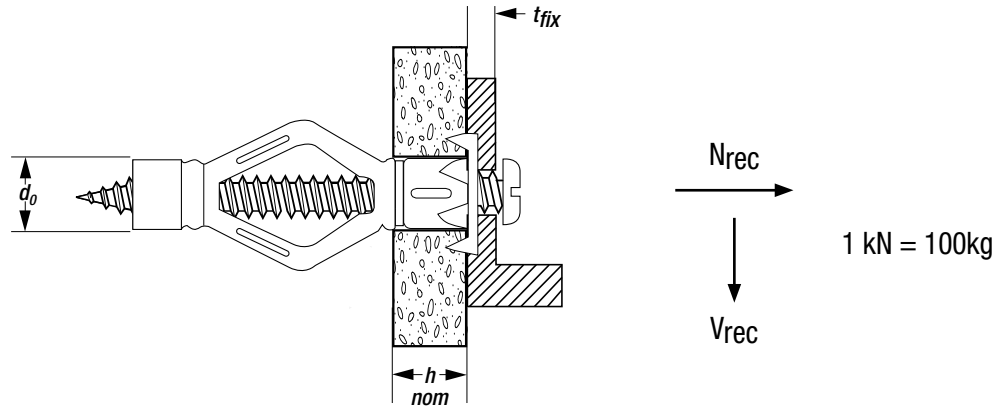

## RECOMMENDED LOADS - PLASTERBOARD - HWA



$$\frac{N_{Rk}}{\gamma_M \cdot \gamma_F} = N_{rec}$$

$\gamma_M = 2.1 \quad \gamma_F = 1.4$

Size	$d_0$ [mm]	$h_{nom}$ [mm]	$t_{fix\ max}$ [mm]	$N_{rec}$ & $V_{rec}$ [kN]
4 x 46	8	10 to 24	21	0.10
5 x 36	11	10 to 15	17	0.15
5 x 50	11	10 to 15	22	0.19
6 x 50	11	10 to 15	22	0.23

# MECHANICAL ANCHORS UNIVERSAL

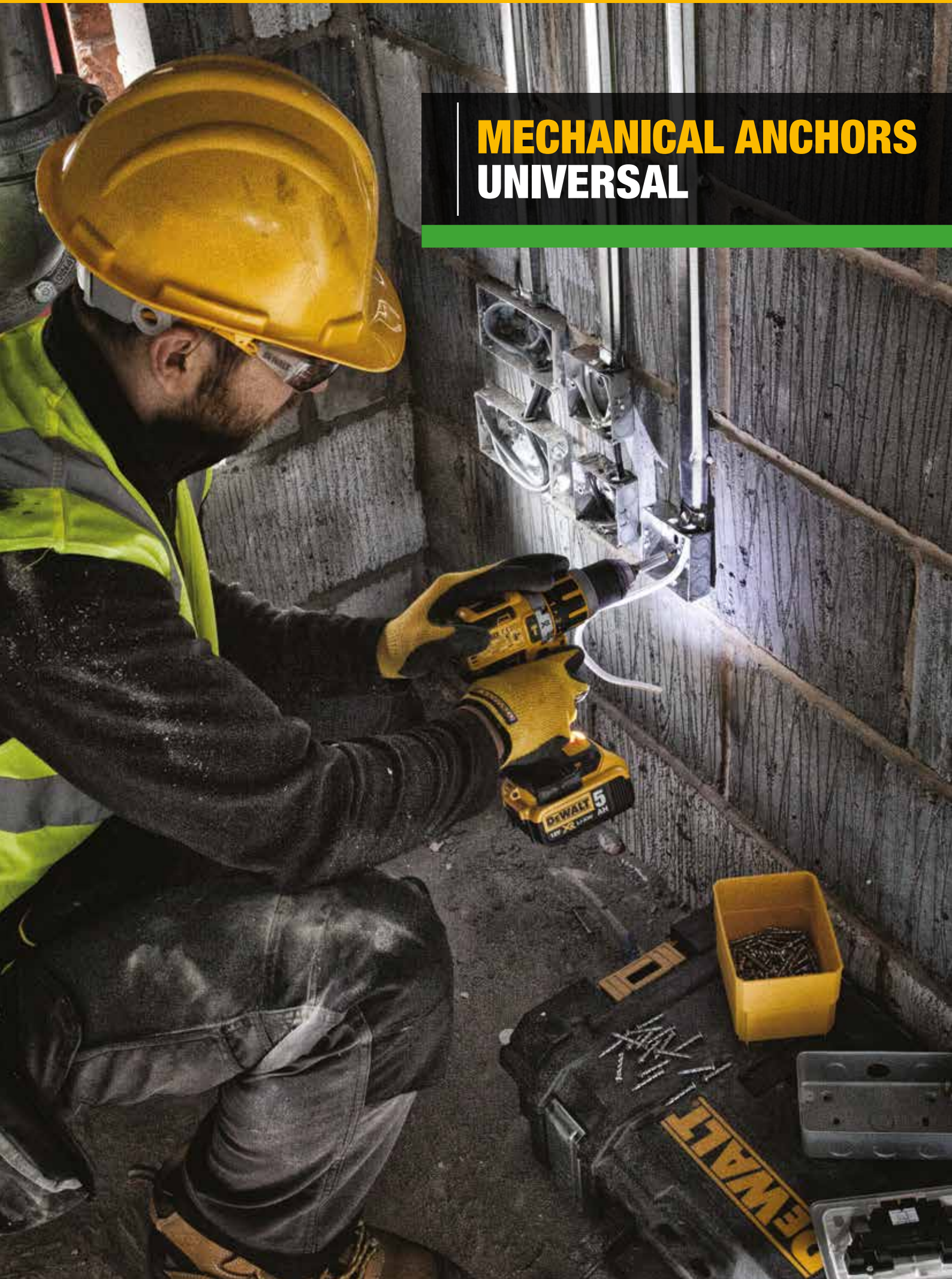

**HWA MULTI ANCHORS****MULTI-MATERIAL ANCHOR FOR ALL COMMON WALL TYPES**

The HWA Multi is a multi-material fixing, designed for use in all common wall types as well as plasterboard.

Their unique folding mechanism make them extremely versatile and allows them to secure in all common wall types: the arms can fold back against the material for use in hollow walls and plasterboard; expand along its length for solid materials; or twist and expand for use in hollow brick and block.

The anchors are also extremely easy to use and can be installed without the need for a setting tool.

The anchor also features a wide head and anti-rotation spikes to prevent spinning in the material.

- Holds up to 15 kg in hollow walls and solid materials
- Detachable head makes it easy to replaster or fill the surface for a smooth finish
- Engineered with extra grip points for solid fixing
- Long-lasting anti-corrosion treatment

**HWA HOLLOW WALL ANCHOR ALSO AVAILABLE FOR PLASTERBOARD. SEE PAGE 82**



# HWA MULTI ANCHORS

## APPLICATIONS

Light to medium duty applications including:

- Coat hooks
- Television brackets
- Kitchen cupboards

## MATERIALS



See front cover foldout for details.

## PRODUCT OVERVIEW - HWA MULTI ANCHORS

**NEW**



Cat No.	Thread Size [mm]	Length [mm]	Drill Dia. [mm]	Max $t_{fix}$ [mm]	Box	Blister Pack	Pack Qty
DFM4410410	4 x 37		8	13	•		50
DFM441041P	4 x 37		8	13		•	4
DFM4410520	5 x 60		10	15	•		50
DFM441052P	5 x 60		10	15		•	4

## INSTALLATION INSTRUCTIONS

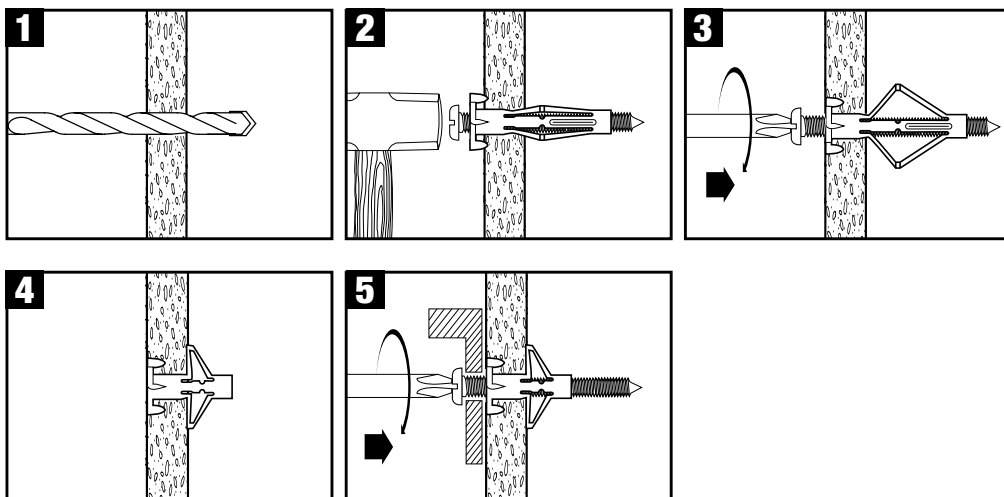

## TECHNICAL INFORMATION

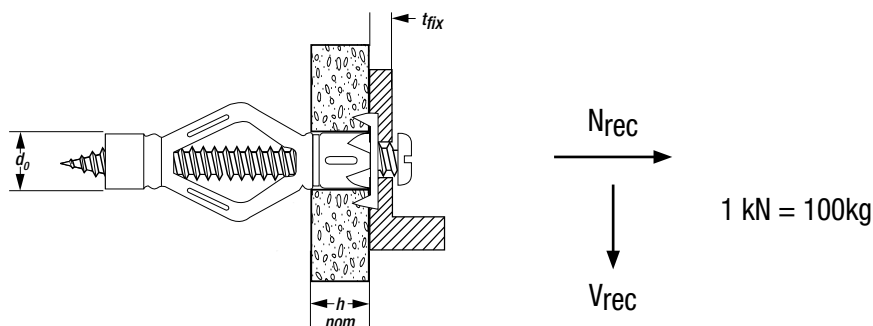

## RECOMMENDED LOADS - PLASTERBOARD AND CONCRETE - HWA MULTI



$$\frac{N_{Rk}}{\gamma_M \cdot \gamma_F} = N_{rec}$$

$$\gamma_M = 2.1 \quad \gamma_f = 1.4$$



Size	$d_o$ [mm]	$h_{nom}$ [mm]	$t_{fix}$ Max [mm]	$N_{rec}$ [kN]	$V_{rec}$ [kN]
4 x 37	8	12.5	13	0.1	0.1
5 x 60	10	12.5	15	0.15	0.15

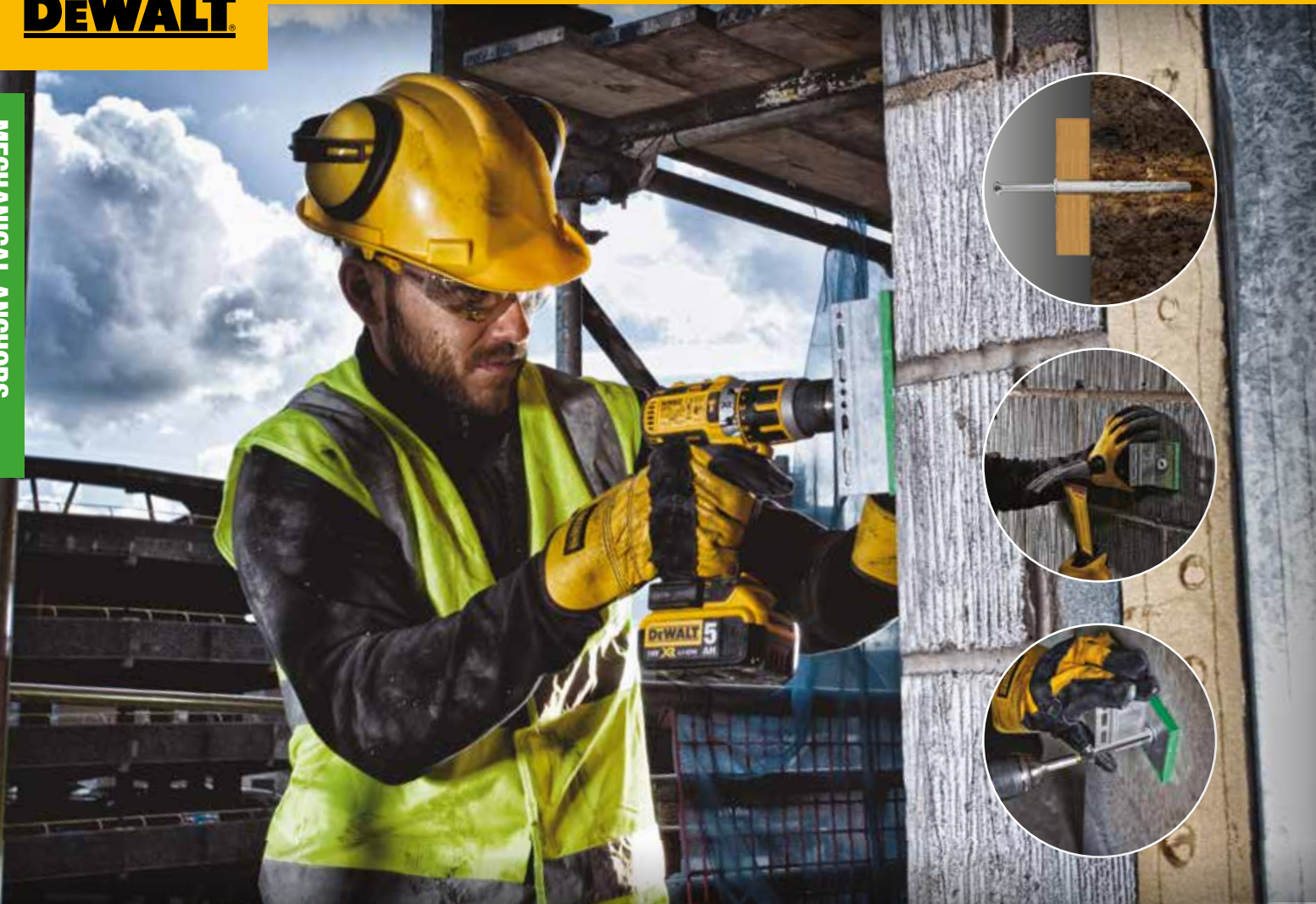

**FRAMID® PRO UNIVERSAL FRAME ANCHORS**

**UNIVERSAL FRAME ANCHOR**

The **DEWALT® FRAMID® PRO** universal frame anchor is designed for easy installation into a wide range of materials including both solid and hollow substrates. Available with either hex or countersunk heads and a variety of finishes, the anchor includes a high-quality polyamide PA6 plug body.

The large collar of the hex version also provides excellent insulation against water penetration.

- ETAG 020 approved for multiple use in concrete and masonry.
- Fire resistance for fastening of facade systems according to ETAG 020 (Dia 10 mm only).

- Increased load capacity provided by 4 expansion zones and 70mm setting depth.
- Available as zinc plated for indoor use and stainless steel for applications that need a higher corrosion resistance.



**HEX HEAD**



**COUNTERSUNK HEAD**

# FRAMID® PRO UNIVERSAL FRAME ANCHORS

## APPLICATIONS

- Facade mounting plates
- Fixing timber to walls
- Supporting brackets
- Pipework brackets
- Window and door frames
- Satellite dish installation

## MATERIALS



See front cover foldout for details.

## APPROVALS

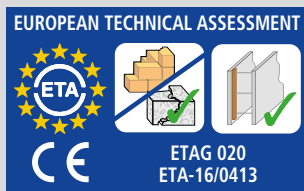

\*Dia 10 mm only

## PRODUCT OVERVIEW - FRAMID® PRO HEX - ZINC PLATED

**NEW**



Cat No.									Pack Qty
		Dia. [mm]	Length [mm]	Head Size [mm]	Fitment [mm]	Max t <sub>fix</sub> [mm]	Box	Blister Pack	
DFM3540000	•		10x80	13	T40	10	•		50
DFM354000P	•		10x80	13	T40	10		•	4
DFM3540010	•		10x100	13	T40	30	•		50
DFM354001P	•		10x100	13	T40	30		•	4
DFM3540020	•		10x120	13	T40	50	•		50
DFM354002P	•		10x120	13	T40	50		•	4
DFM3540030	•		10x140	13	T40	70	•		50
DFM354003P	•		10x140	13	T40	70		•	4
DFM3540040	•		10x160	13	T40	90	•		25
DFM354004P	•		10x160	13	T40	90		•	4
DFM3540050	•		10x180	13	T40	110	•		25
DFM3540060	•		10x200	13	T40	130	•		25
DFM3540070	•		10x230	13	T40	160	•		25
DFM3540200	•		14x100	17	T50	30	•		25
DFM3540210	•		14x120	17	T50	50	•		25
DFM3540220	•		14x140	17	T50	70	•		25
DFM3540230	•		14x160	17	T50	90	•		25
DFM3540240	•		14x180	17	T50	110	•		25
DFM3540250	•		14x200	17	T50	130	•		25

## PRODUCT OVERVIEW - FRAMID® PRO HEX - HDG



Cat No.									Pack Qty
		Dia. [mm]	Length [mm]	Head Size [mm]	Fitment [mm]	Max t <sub>fix</sub> [mm]	Box	Blister Pack	
DFM3540660			10 x 80	13	T40	10	•		50
DFM3540670			10 x 100	13	T40	30	•		50
DFM3540680			10 x 120	13	T40	50	•		50
DFM3540690			10 x 140	13	T40	70	•		50
DFM3540700			10 x 160	13	T40	90	•		25
DFM3540710			10 x 180	13	T40	110	•		25
DFM3540720			10 x 200	13	T40	130	•		25
DFM3540730			10 x 230	13	T40	160	•		25

# FRAMID® PRO UNIVERSAL FRAME ANCHORS

MECHANICAL ANCHORS

## APPLICATIONS

- Facade mounting plates
- Fixing timber to walls
- Supporting brackets
- Pipework brackets
- Window and door frames
- Satellite dish installation

## MATERIALS



See front cover foldout for details.

## APPROVALS

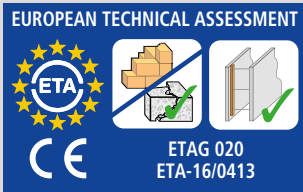

\*Dia 10 mm only

## PRODUCT OVERVIEW - FRAMID® PRO HEX - A4 STAINLESS STEEL



Cat No.									Pack Qty
		Dia. [mm]	Length [mm]	Head Size [mm]	Fitment [mm]	Max t <sub>fix</sub> [mm]	Box	Blister Pack	
DFM3540840	•	10 x 80	13	T40	10	•			50
DFM3540850	•	10 x 100	13	T40	30	•			50
DFM3540860	•	10 x 120	13	T40	50	•			50
DFM3540870	•	10 x 140	13	T40	70	•			50
DFM3540880	•	10 x 160	13	T40	90	•			25
DFM3540890	•	10 x 180	13	T40	110	•			25
DFM3540900	•	10 x 200	13	T40	130	•			25
DFM3540910	•	10 x 230	13	T40	160	•			25

## INSTALLATION INSTRUCTIONS

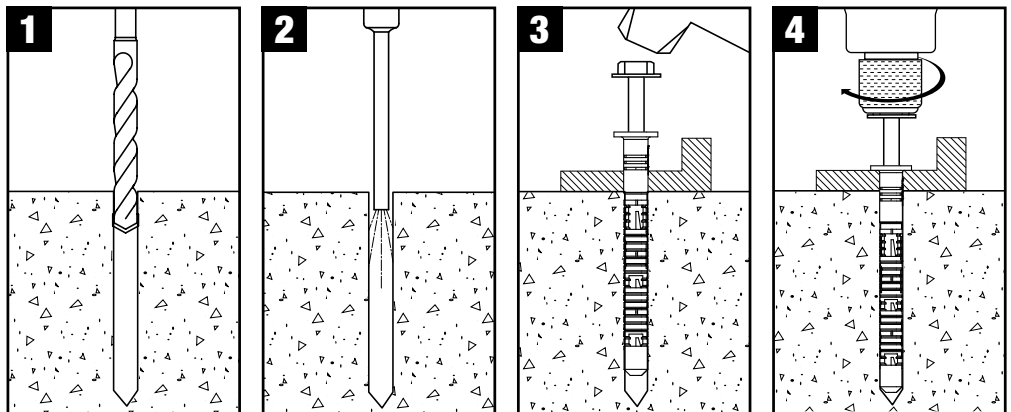

## TECHNICAL INFORMATION

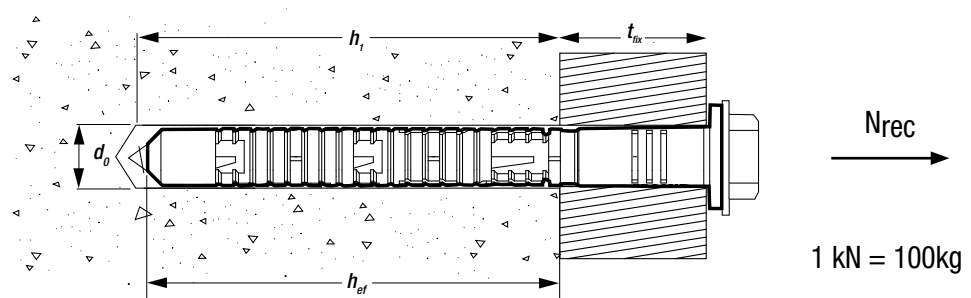

## ALLOWABLE LOADS - UNCRACKED AND CRACKED CONCRETE - FRAMID® PRO HEX HEAD

$$\frac{N_{Rk}}{\gamma_M \cdot \gamma_F} = N_{all}$$

$$\gamma_f = 1.4$$

Base Material	d <sub>0</sub> [mm]	Drilling method	h <sub>1</sub> [mm]	h <sub>ef</sub> [mm]	N <sub>rec</sub> [kN]
Concrete ≥ C20/25	10	hammer	80	70	1.6
	14	hammer	85	70	3

# FRAMID® PRO UNIVERSAL FRAME ANCHORS

## APPLICATIONS

- Facade mounting plates
- Timber to walling
- Supporting brackets
- Pipework brackets
- Window and door frames
- Satellite dish installation

## MATERIALS



See front cover foldout for details.

## APPROVALS



\*Dia 10 mm only

## PRODUCT OVERVIEW - FRAMID® PRO COUNTERSUNK - ZINC PLATED



Cat No.		Dia. [mm]	Length [mm]	Fitment [mm]	Max t <sub>fix</sub> [mm]	Box	Blister Pack	Pack Qty
DFM3540390	•		10 x 80	T40	10	•		50
DFM354039P	•		10 x 80	T40	10		•	4
DFM3540400	•		10 x 100	T40	30	•		50
DFM354040P	•		10 x 100	T40	30		•	4
DFM3540410	•		10 x 120	T40	50	•		50
DFM354041P	•		10 x 120	T40	50		•	4
DFM3540420	•		10 x 140	T40	70	•		50
DFM354042P	•		10 x 140	T40	70		•	4
DFM3540430	•		10 x 160	T40	90	•		25
DFM354043P	•		10 x 160	T40	90		•	4
DFM3540440	•		10 x 180	T40	110	•		25
DFM3540450	•		10 x 200	T40	130	•		25
DFM3540460	•		10 x 230	T40	160	•		25
DFM3540470	•		10 x 260	T40	190	•		25
DFM3540480	•		10 x 300	T40	230	•		25
DFM3540490	•		14 x 100	T50	30	•		25
DFM3540500	•		14 x 120	T50	50	•		25
DFM3540510	•		14 x 140	T50	70	•		25
DFM3540520	•		14 x 160	T50	90	•		25
DFM3540530	•		14 x 180	T50	110	•		25
DFM3540540	•		14 x 200	T50	130	•		25
DFM3540550	•		14 x 230	T50	160	•		25
DFM3540560	•		14 x 260	T50	190	•		25

# XLR®

**SDS-plus®**  
**CARBIDE DRILL BITS**  
 FOR FAST INSTALLATION  
 FROM 5-14 MM DIAMETER



# XR FLEX VOLT®

**DCH334**  
 54V XR  
 FLEXVOLT  
 SDS-plus®  
 HAMMER



See page 6 for more information

# FRAMID® PRO UNIVERSAL FRAME ANCHORS

## APPLICATIONS

- Facade mounting plates
- Timber to walling
- Supporting brackets
- Pipework brackets
- Window and door frames
- Satellite dish installation

## MATERIALS



See front cover foldout for details.

## APPROVALS - SS Only

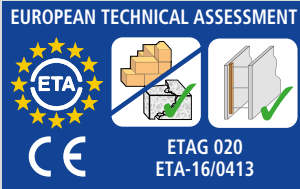

\*Dia 10 mm only

## PRODUCT OVERVIEW - FRAMID® PRO COUNTERSUNK - HDG



Cat No.								Pack Qty
		Dia. [mm]	Length [mm]	Fitment [mm]	Max t <sub>ex</sub> [mm]	Box	Blister Pack	
DFM3540740			10 x 80	T40	10	•		50
DFM3540750			10 x 100	T40	30	•		50
DFM3540760			10 x 120	T40	50	•		50
DFM3540770			10 x 140	T40	70	•		50
DFM3540780			10 x 160	T40	90	•		25
DFM3540790			10 x 180	T40	110	•		25
DFM3540800			10 x 200	T40	130	•		25
DFM3540810			10 x 230	T40	160	•		25

## PRODUCT OVERVIEW - FRAMID® PRO COUNTERSUNK - A4 STAINLESS STEEL



Cat No.								Pack Qty
		Dia. [mm]	Length [mm]	Fitment [mm]	Max t <sub>ex</sub> [mm]	Box	Blister Pack	
DFM3540920	•		10 x 80	T40	10	•		50
DFM3540930	•		10 x 100	T40	30	•		50
DFM3540940	•		10 x 120	T40	50	•		50
DFM3540950	•		10 x 140	T40	70	•		50
DFM3540960	•		10 x 160	T40	90	•		25
DFM3540970	•		10 x 180	T40	110	•		25
DFM3540980	•		10 x 200	T40	130	•		25
DFM3540990	•		10 x 230	T40	160	•		25

## INSTALLATION INSTRUCTIONS

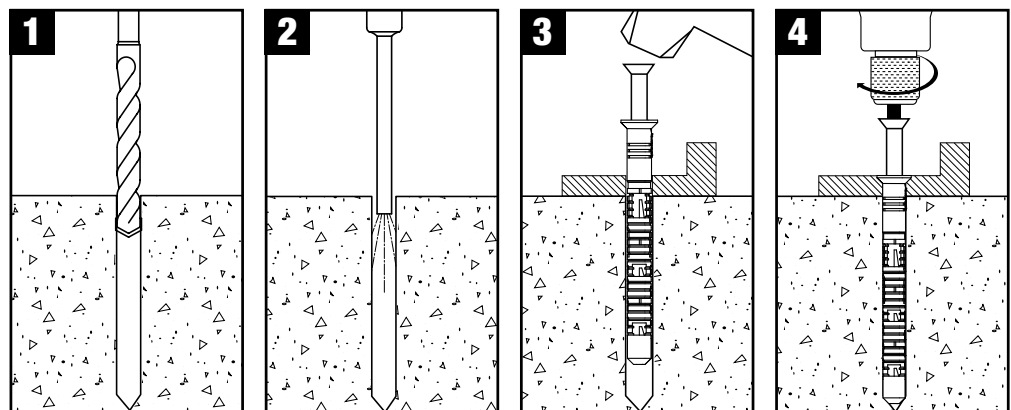

# FRAMID® PRO UNIVERSAL FRAME ANCHORS

## TECHNICAL INFORMATION

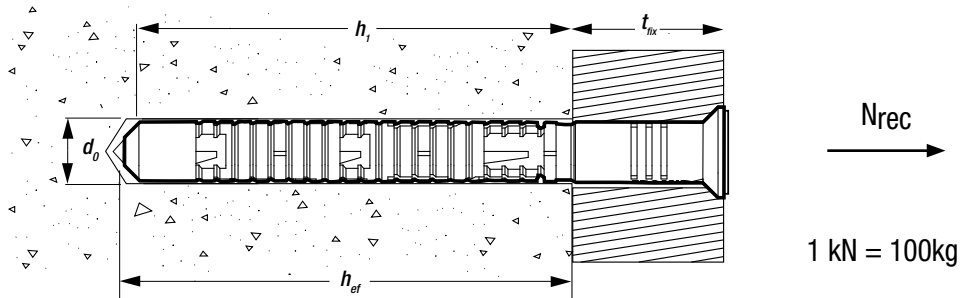
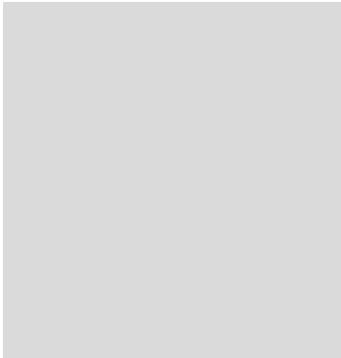

MECHANICAL ANCHORS

## ALLOWABLE LOADS - UNCRACKED AND CRACKED CONCRETE - FRAMID® PRO COUNTERSUNK



$$\frac{N_{Rk}}{\gamma_M \cdot \gamma_F} = N_{all}$$



$$\gamma_f = 1.4$$

Base Material	d <sub>0</sub> [mm]	Drilling method	h <sub>1</sub> [mm]	h <sub>ef</sub> [mm]	N <sub>rec</sub> [kN]
Concrete ≥ C20/25	10	hammer	80	70	1.6
	14	hammer	85	70	3

# TAPPER-PRO SCREWS

## DESCRIPTION

- One-piece self-tapping concrete screw for use in a variety of base materials including wood
- Features a corrosion resistant Perma-Seal™ coating and an optimised thread design for low installation torque. The screw also incorporates a gimlet drill point for wood (no pre-drilling required)

## APPLICATIONS

- Screen enclosures
- Exterior metal lighting
- Storm shutters
- Marine applications

## MATERIALS



See front cover foldout for details.

## APPROVALS



## PRODUCT OVERVIEW - TAPPER-PRO HEX HEAD SCREWS - PERMA-SEAL™



Cat No.	Thread Size [mm]	Length [mm]	Drill Dia. [mm]	Max t <sub>fix</sub> [mm]	Box	Blister Pack	Pack Qty
DWT1400100*	6.3 x 32		4.8**	7***	•		100
DWT140010P*	6.3 x 32		4.8**	7***		•	5
DWT1400150*	6.3 x 45		4.8**	1	•		100
DWT140015P*	6.3 x 45		4.8**	1		•	5
DWT1400200*	6.3 x 57		4.8**	13	•		100
DWT140020P*	6.3 x 57		4.8**	13		•	5
DWT1400250*	6.3 x 70		4.8**	26	•		100
DWT1400300*	6.3 x 82		4.8**	38	•		100

\*Please refer to the Technical Manual and ICC-ES ESR Report for correct installation instructions. \*\*5.0mm drill diameter may be used, on the understanding that the 'Recommended Loads' are no longer applicable. \*\*\*Reduced embedment depth of 25mm, not suitable for ICC-ES approval.

## PRODUCT OVERVIEW - TAPPER-PRO COUNTERSUNK SCREWS - PERMA-SEAL™



Cat No.	Thread Size [mm]	Length [mm]	Drill Dia. [mm]	Max t <sub>fix</sub> [mm]	Box	Blister Pack	Pack Qty
DWT1410650*	4.8 x 57		4	13	•		100
DWT1410700*	4.8 x 70		4	26	•		100
DWT1410850*	4.8 x 101		4	57	•		100
DWT1410100*	6.3 x 32		4.8**	7***	•		100
DWT1410150*	6.3 x 45		4.8**	1	•		100
DWT1410200*	6.3 x 57		4.8**	13	•		100
DWT1410250*	6.3 x 70		4.8**	26	•		100
DWT1410300*	6.3 x 82		4.8**	38	•		100
DWT1410400*	6.3 x 101		4.8**	57	•		100
DWT141040P*	6.3 x 101		4.8**	57		•	5
DWT1410450*	6.3 x 127		4.8**	83	•		100
DWT141045P*	6.3 x 127		4.8**	83		•	5

\*Please refer to the Technical Manual and ICC-ES ESR Report for correct installation instructions. \*\*5.0mm drill diameter may be used, on the understanding that the 'Recommended Loads' are no longer applicable. \*\*\*Reduced embedment depth of 25mm, not suitable for ICC-ES approval.

## INSTALLATION INSTRUCTIONS

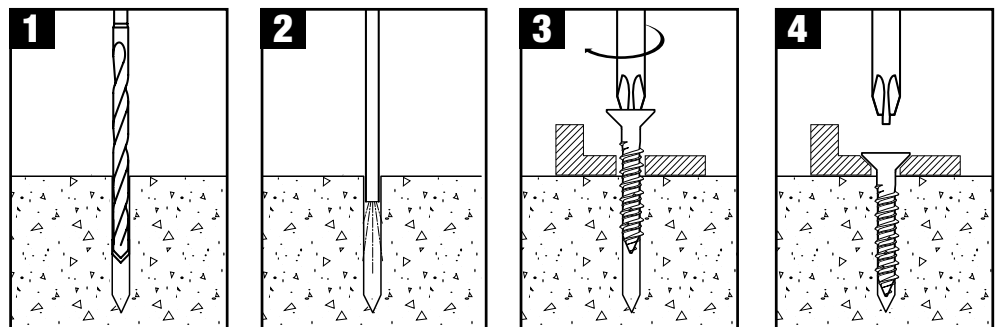



# TAPPER-PRO SCREWS

## TECHNICAL INFORMATION

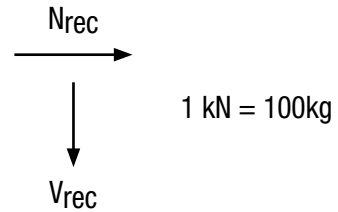
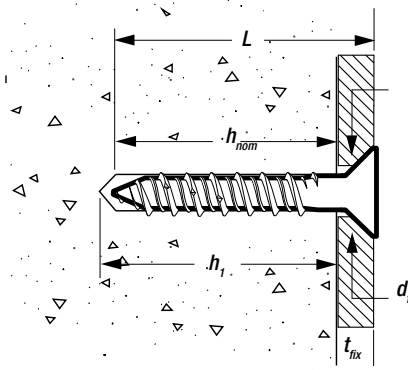

## RECOMMENDED LOADS - UNCRACKED CONCRETE - TAPPER-PRO

$$\frac{N_{Rk}}{\gamma_M \cdot \gamma_F} = N_{rec}$$

$\gamma_M = 2.1 \quad \gamma_F = 1.4$

Size - Thread x L [mm]	$h_{nom}$ [mm]	$h_1$ [mm]	$d_f$ [mm]	$t_{fix}$ [mm]	$N_{rec}$ [kN]
<b>HEX HEAD</b>					
6.3 x 32	25	35	7	7	0.6
6.3 x 45	25	35	7	20	0.6
6.3 x 57	44	54	7	13	1.4
6.3 x 70	44	54	7	26	1.4
6.3 x 82	44	54	7	38	1.4
<b>COUNTERSUNK</b>					
4.8 x 57	25	35	6	32	0.4
4.8 x 70	44	54	6	26	0.8
4.8 x 101	44	54	6	57	0.8
6.3 x 32	25	35	7	7	0.6
6.3 x 45	25	35	7	20	0.6
6.3 x 57	44	54	7	13	1.4
6.3 x 70	44	54	7	26	1.4
6.3 x 82	44	54	7	38	1.4
6.3 x 101	44	54	7	57	1.4
6.3 x 127	44	54	7	83	1.4

# XLR<sup>®</sup>

**SDS-plus<sup>®</sup>**  
**CARBIDE DRILL BITS**  
 FOR FAST INSTALLATION  
 FROM 5-14 MM DIAMETER



# XR FLEX VOLT<sup>®</sup>

**DCH334**  
**54V XR**  
**FLEXVOLT**  
**SDS-plus<sup>®</sup>**  
**HAMMER**



See page 6 for more information

# ISO METAL INSULATION FIXINGS

MECHANICAL ANCHORS

## DESCRIPTION

- One piece metal insulation fixing
- Time saving design using simple hammer set installation

## APPLICATIONS

- For fixing insulation materials beneath cladding / facade panels where non-flammable materials are specified

## MATERIALS

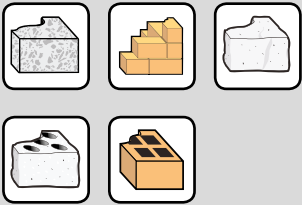

See front cover foldout for details.

## PRODUCT OVERVIEW - ISO ZINC PLATED



Cat No.	Drill Dia. [mm]	Length [mm]	Max t <sub>fix</sub> [mm]	Head Dia. [mm]	Box	Blister Pack	Pack Qty
DFM3150000	8 x 90	40	35	•		50	
DFM3150050	8 x 110	60	35	•		50	
DFM3150100	8 x 140	90	35	•		50	
DFM3150150	8 x 170	120	35	•		50	

## INSTALLATION INSTRUCTIONS

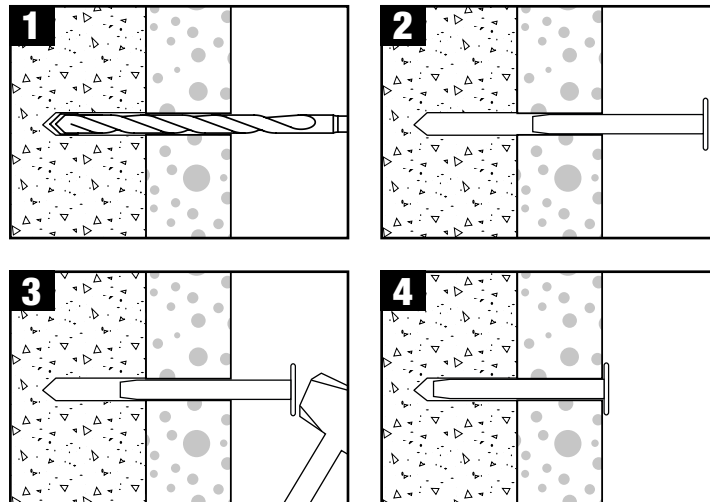

## EXTREME®

### MASONRY DRILL BITS ROUND SHANK PERCUSSION

UNIQUE DESIGN FOR  
MAXIMUM DURABILITY  
WITH AN ANTI-SLIP SHANK

2x LONG LIFE



### DCD996 18V XR LI-ION BRUSHLESS PREMIUM HAMMER DRILL DRIVER



Visit [www.DeWALT.com](http://www.DeWALT.com) for more information

# PX-U UNIVERSAL PLUGS

**NEW**

MECHANICAL ANCHORS

## DESCRIPTION

- Nylon universal fixing
- Expansion in solid building materials, reliable knot formation in all hollow building materials
- Suitable for wood and chipboard screws

## APPLICATIONS

General light duty fittings including:

- Pictures
- Skirting
- Curtain rails
- Motion sensors

## MATERIALS



See front cover foldout for details.

## PRODUCT OVERVIEW



Cat No.	Drill Dia. [mm]	Length [mm]	Box	Blister Pack	Pack Qty
DFM3461000	6	30	•		100
DFM346100P	6	30		•	20
DFM3461050	8	40	•		100
DFM346105P	8	40		•	10
DFM3461100	10	50	•		100
DFM346110P	10	50		•	6

## INSTALLATION INSTRUCTIONS (SOLID MATERIAL)

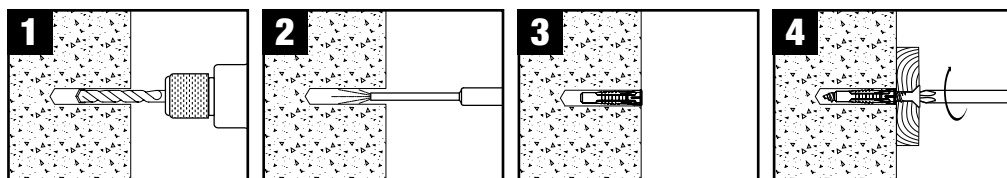

## INSTALLATION INSTRUCTIONS (HOLLOW MATERIAL)

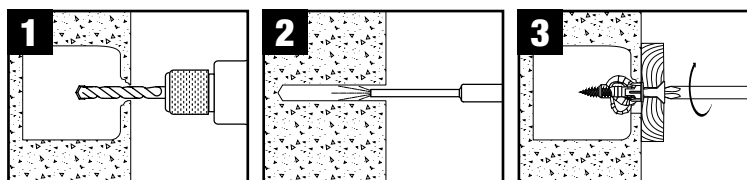

## TECHNICAL INFORMATION

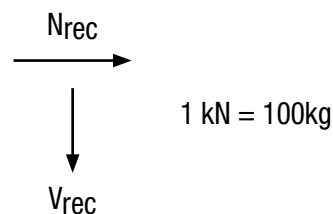
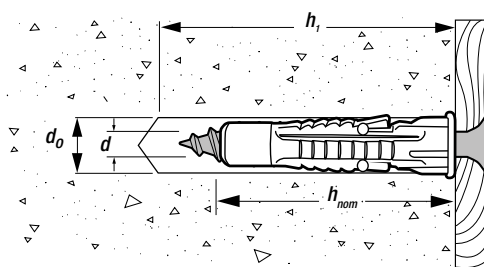

## RECOMMENDED LOADS - UNCRACKED CONCRETE - PX-U



$$\frac{N_{Rk}}{\gamma_M \cdot \gamma_F} = N_{rec}$$

$\gamma_M = 2.1 \quad \gamma_F = 1.4$

Size = $d_o$ x Length [mm]	d [mm]	$h_{nom}$ [mm]	$h_1$ [mm]	$N_{rec}$ & $V_{rec}$ (kN)
6 x 30	4 to 5	30	40	0.2
8 x 40	4.5 to 6	40	50	0.3
10 x 50	7 to 8	50	60	0.5

**WALL DOG® SCREW ANCHORS****MULTI-MATERIAL FASTENER - NO PLUG, ALL STEEL, MULTI-PURPOSE**

Non combustible all metal fixings for fixed and demountable cable trays, sockets and conduit. Fully compliant with the latest fire safety Wiring Regulations BS 7671:2008 from the Institution of Engineering and Technology.

- An all steel, tension-free, one piece, threaded fastener
- Use to fasten various fixtures directly to plasterboard, wood, concrete, sand-lime stone or brickwork
- Multi-material fastener - no plugs required\*
- No pre-drilling required in wood and plasterboard
- Approved by D-Line® for use with the Safe-D Clip® system
- Quick and easy to install
- Non combustible
- Fire safety - complies with amendment 3 of the Institution of Engineering and Technology new wiring regulations

\*4mm pre-drilled hole may be required in some masonry materials. Site test is recommended to determine suitability.



# WALL DOG® SCREW ANCHORS

## DESCRIPTION

- An all steel, expansion free, one piece, threaded fastener
- Use to fasten fixtures directly to plasterboard, wood, concrete, sand-lime stone or brickwork
- No plug needed
- No pre-drilling required in wood and plasterboard\*
- Approved by D-Line® for use with the Safe-D Clip® system

## APPLICATIONS

Light to medium duty applications including:

- Curtain tracks
- Electrical sockets and switches, trunking, back boxes and conduit
- Installing fire clips

## MATERIALS



See front cover foldout for details.

\*4mm pre-drilled hole may be required in some masonry materials. Site test is recommended to determine suitability.

## PRODUCT OVERVIEW - COUNTERSUNK



Cat No.	Head Colour	Length [mm]	Head Size [mm]	Max t <sub>fix</sub> [mm]	Box	Blister Pack	Pack Qty
DFM424000P	White	32	8	3		•	100
DFM424050P	White	32	8	3		•	10
DFM424015P	Chrome	32	8	3		•	100
DFM424055P	Chrome	32	8	3		•	10

## PRODUCT OVERVIEW - PAN HEAD



Cat No.	Head Colour	Length [mm]	Head Size [mm]	Max t <sub>fix</sub> [mm]	Box	Blister Pack	Pack Qty
DFM425000P	White	32	8	3		•	100
DFM425050P	White	32	8	3		•	10
DFM425005P	Chrome	32	8	3		•	100
DFM425055P	Chrome	32	8	3		•	10

## PRODUCT OVERVIEW - COUNTERSUNK - T25 RECESS

**NEW**



Cat No.	Head Colour	Length [mm]	Head Size [mm]	Max t <sub>fix</sub> [mm]	Box	Blister Pack	Pack Qty
DFM4230025	Chrome	50	9	21	•		100
DFM4230070	Chrome	70	9	41	•		100

## PRODUCT OVERVIEW - PAN HEAD - T25 RECESS

**NEW**



Cat No.	Head Colour	Length [mm]	Head Size [mm]	Max t <sub>fix</sub> [mm]	Box	Blister Pack	Pack Qty
DFM4260025	Chrome	50	9	21	•		100
DFM4260070	Chrome	70	9	41	•		100

# MECHANICAL ANCHORS

## WALL DOG® SCREW ANCHORS

### INSTALLATION INSTRUCTIONS (SOLID MATERIAL)

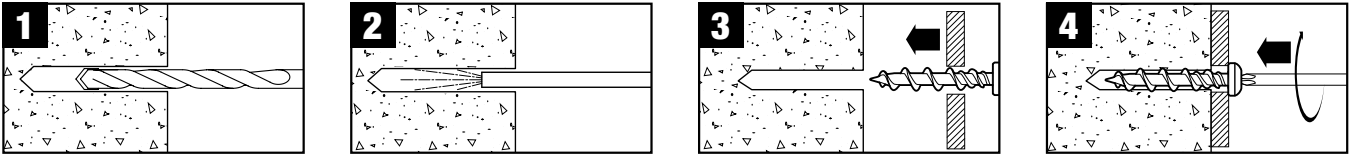

### INSTALLATION INSTRUCTIONS (HOLLOW MATERIAL)

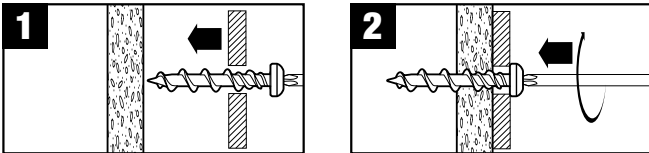

### TECHNICAL INFORMATION

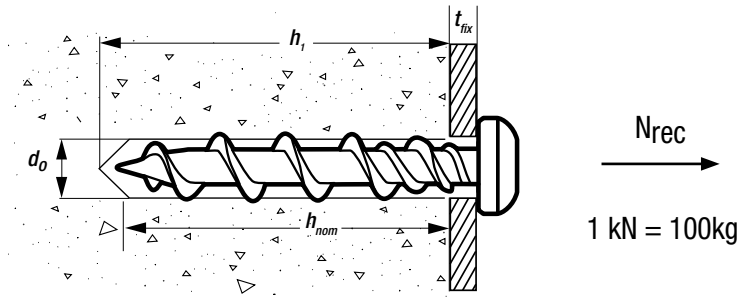

### RECOMMENDED LOADS - UNCRACKED CONCRETE - WALL DOG®

$$\frac{N_{Rk}}{\gamma_M \cdot \gamma_F} = N_{rec}$$

$\gamma_M = 2.1 \quad \gamma_F = 1.4$

Size	$h_{nom}$ [mm]	$h_1$ [mm]	$d_o$ [mm]	$t_{fix}$ [mm]	$N_{rec}$ [kN]
CSK-32-Chrome	29	35	5	3	0.3
CSK-32-White	29	35	5	3	0.3
PAN-32-Chrome	29	35	5	3	0.3
PAN-32-White	29	35	5	3	0.3
CSK-50 T25-Chrome	29	35	5	21	0.3
CSK-70 T25-Chrome	29	35	5	41	0.3
PAN-50 T25-Chrome	29	35	5	21	0.3
PAN-70 T25-Chrome	29	35	5	41	0.3

# EXTREME®

## MASONRY DRILL BITS ROUND SHANK PERCUSSION

### UNIQUE DESIGN FOR MAXIMUM DURABILITY WITH AN ANTI-SLIP SHANK

2x LONG LIFE



## DCD996 18V XR LI-ION BRUSHLESS PREMIUM HAMMER DRILL DRIVER



Visit [www.DeWALT.com](http://www.DeWALT.com) for more information

# SHARKIE™ PLASTIC WALL ANCHORS

## DESCRIPTION

- Multi-purpose wall anchor
- The anchor moulds and conforms exactly to the surface of the hole
- Won't spin or countersink into the hole

## APPLICATIONS

General light duty fittings including:

- Shelving
- Bathroom accessories
- Flat screen TV brackets
- Draperies
- Curtain rods and blinds

## MATERIALS



See front cover foldout for details.

## PRODUCT OVERVIEW



Cat No.	Drill Dia. [mm]	Length [mm]	Box	Blister Pack	Pack Qty
DFM4460050		6 x 30	•		100
DFM446005P		6 x 30		•	10
DFM4460100		8 x 40	•		100
DFM446010P		8 x 40		•	10

## INSTALLATION INSTRUCTIONS (SOLID MATERIAL)

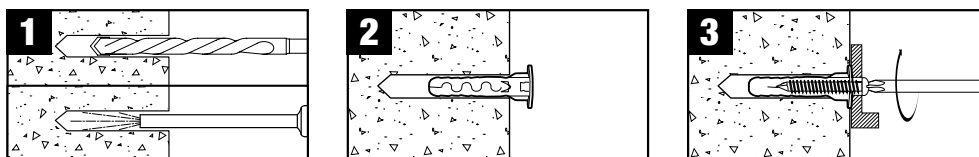

## INSTALLATION INSTRUCTIONS (HOLLOW MATERIAL)

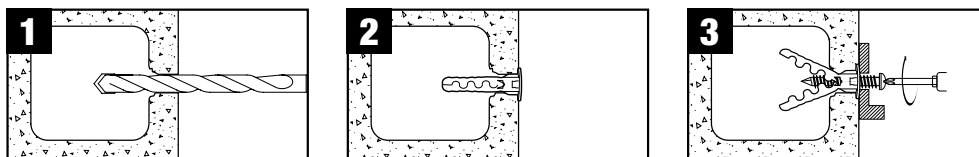

## TECHNICAL INFORMATION

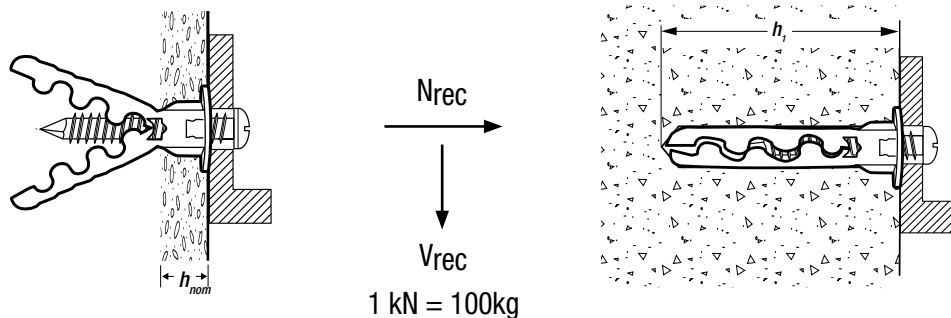

## RECOMMENDED LOADS - UNCRACKED CONCRETE - SHARKIE™

$$\frac{N_{Rk}}{\gamma_M \cdot \gamma_F} = N_{rec}$$

$\gamma_M = 2.1 \quad \gamma_f = 1.4$

Size - Drill Dia. x Length [mm]	Screw dia	$h_{nom}$ [mm]	$h_1$ [mm]	$N_{rec}$ [kN]
6 x 30	4	27	35	0.20
8 x 40	4	37	45	0.24

## RECOMMENDED LOADS - PLASTERBOARD - SHARKIE™

$$\frac{N_{Rk}}{\gamma_M \cdot \gamma_F} = N_{rec}$$

12.5mm  
 $\gamma_M = 2.1 \quad \gamma_f = 1.4$

Size - Drill Dia. x Length [mm]	$h_{nom}$ [mm]	$N_{rec}$ [kN]
6 x 30	12.5	0.05
8 x 40	12.5	0.06

# VERTIGO™ HANGERS

MECHANICAL ANCHORS

## DESCRIPTION

- All steel self-tapping threaded fastening system
- For suspending steel threaded rod vertically overhead

## APPLICATIONS

- Hanging pipes
- Sprinkler systems
- Lighting systems
- Suspended ceilings

## MATERIALS

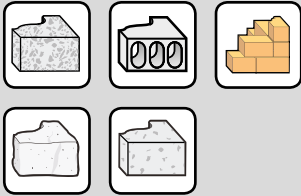

See front cover foldout for details.

## PRODUCT OVERVIEW - CONCRETE HANGER - ZINC PLATED



USE THE CORRECT SETTING TOOL  
- SEE PAGE 105 FOR DETAILS



Cat No.	Thread Size [mm]	Length [mm]	Head Length [mm]	Drill Dia. [mm]	Head Size [mm]	Box	Blister Pack	Pack Qty
DFM2220050	M8 x 39	16	16	6.5*	13	•		50
DFM2220100	M10 x 39	16	16	6.5*	13	•		50

\*ANSI bit size 1/4"

## INSTALLATION INSTRUCTIONS

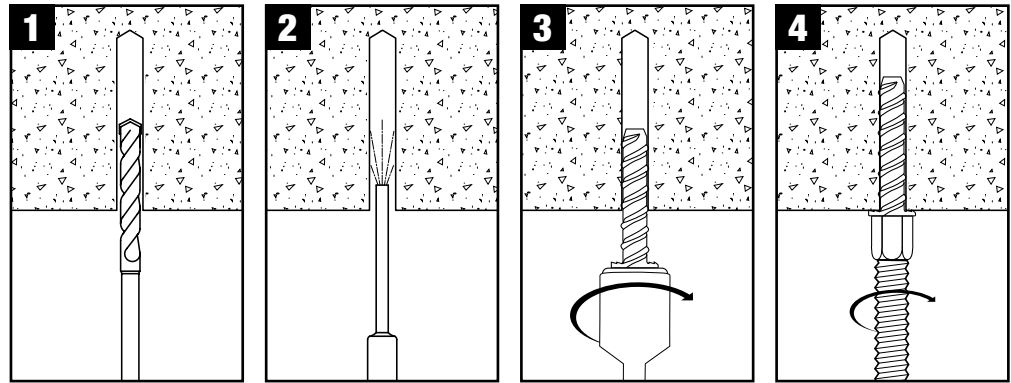

## TECHNICAL INFORMATION

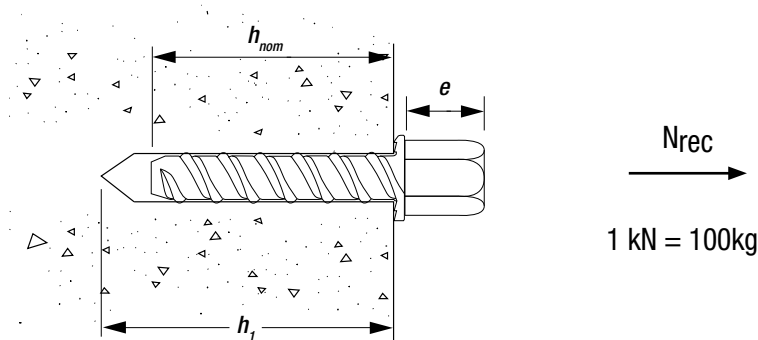

## RECOMMENDED LOADS - UNCRACKED CONCRETE - VERTIGO™ CONCRETE HANGER - ZINC PLATED



$$\frac{N_{Rk}}{\gamma_M \cdot \gamma_F} = N_{rec}$$

$\gamma_M = 2.1 \quad \gamma_F = 1.4$

Size - Thread x $h_{nom}$ [mm]	$h_1$ [mm]	$e_{min}$ [mm]	$N_{rec}$ (kN)
M8 x 39	49	12	1.3
M10 x 39	49	12	1.3



# VERTIGO™ HANGERS

## DESCRIPTION

- One-piece, all steel threaded fastening system for suspending steel threaded rod
- Self-tapping
- Specifically designed for wood frame columns and beams

## APPLICATIONS

- Hanging pipes
- Sprinkler systems
- Lighting systems
- Suspended ceilings

## MATERIALS



See front cover foldout for details.

## PRODUCT OVERVIEW - WOOD HANGER - ZINC PLATED

**NEW**



USE THE CORRECT SETTING TOOL  
- SEE PAGE 105 FOR DETAILS



Cat No.	Thread Size [mm]	Length [mm]	Head Length [mm]	Head Size [mm]	Box	Blister Pack	Pack Qty
DFM2250000	M6 x 50		20	16	•		100
DFM2250050	M8 x 50		20	16	•		100
DFM2250100	M10 x 50		20	16	•		100

## INSTALLATION INSTRUCTIONS

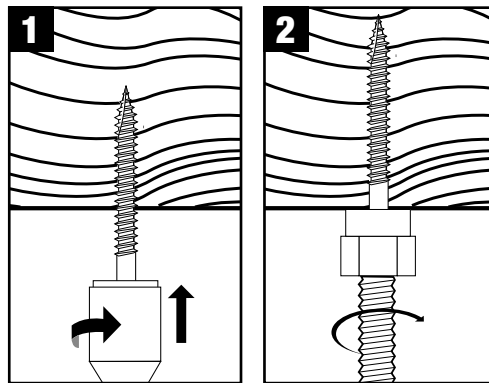

## TECHNICAL INFORMATION

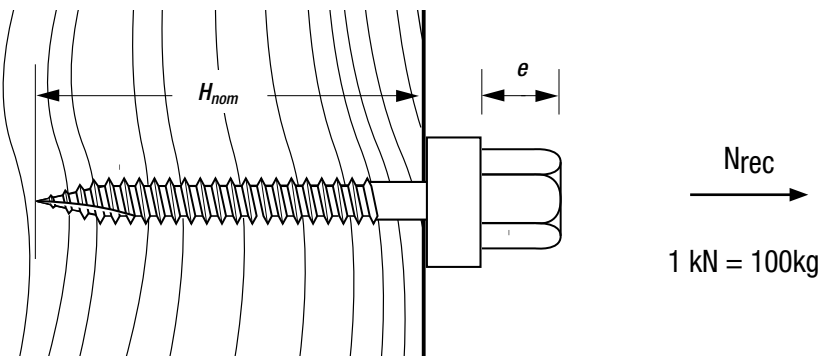

## RECOMMENDED LOADS - VERTIGO™ WOOD HANGER - ZINC PLATED



$$\frac{N_{Rk}}{\gamma_M \cdot \gamma_F} = N_{rec}$$

$\gamma_M = 2.1 \quad \gamma_F = 1.4$

Size = Thread x h <sub>1</sub> [mm]	e <sub>min</sub> [mm]	N <sub>rec</sub> [kN]
M6 x 50	10	1.3
M8 x 50	10	1.3
M10 x 50	10	1.3

# VERTIGO™ HANGERS

MECHANICAL ANCHORS

## DESCRIPTION

- All steel threaded fastening system for suspending steel threaded rod
- Specifically designed for steel bar joists and beams

## APPLICATIONS

- Hanging pipes
- Sprinkler systems
- Lighting systems
- Suspended ceilings

## MATERIALS



See front cover foldout for details.

## PRODUCT OVERVIEW - STEEL HANGER - ZINC PLATED

**NEW**



USE THE CORRECT SETTING TOOL - SEE PAGE 105 FOR DETAILS



Cat No.	Thread Size [mm]	Length [mm]	Head Length [mm]	Head Size [mm]	Box	Blister Pack	Pack Qty
DFM2230100	M8 x 25		20	16	•		100
DFM2230150	M8 x 32		20	16	•		100

## INSTALLATION INSTRUCTIONS

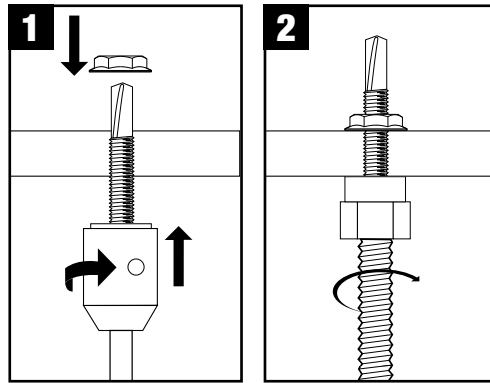

## TECHNICAL INFORMATION

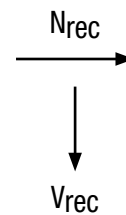
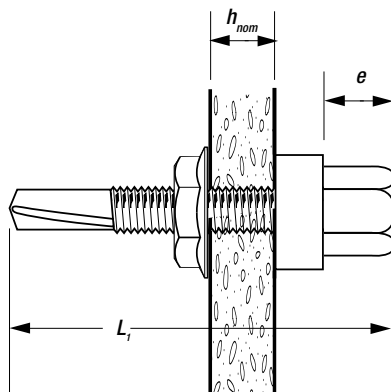

1 kN = 100kg

## RECOMMENDED LOADS - VERTIGO™ STEEL HANGER - ZINC PLATED



$$\frac{N_{RK}}{\gamma_M \cdot \gamma_F} = N_{rec}$$

$\gamma_M = 2.1 \quad \gamma_f = 1.4$

Size = Thread x L <sub>1</sub> [mm]	h <sub>nom</sub> [mm]	e <sub>min</sub> [mm]	N <sub>rec</sub> [kN]
M8 x 25	2-5	10	1.3
M8 x 32	5-10	10	1.3

# VERTIGO™ INSTALLATION TOOLS

## DESCRIPTION

- Installation tools for Vertigo Hangers

## PRODUCT OVERVIEW - INSTALLATION TOOL FOR CONCRETE



Cat No.	Type	Box	Blister Pack	Pack Qty
DFM2200100	Concrete M8/M10	•		5

## PRODUCT OVERVIEW - INSTALLATION TOOL FOR WOOD AND STEEL

**NEW**



Cat No.	Type	Box	Blister Pack	Pack Qty
DFM2200000	Wood and steel	•		5

**ADHESIVE  
ANCHORS**



# ADHESIVE ANCHORS AND ACCESSORIES FOR EVERY APPLICATION.

The **DeWALT**® adhesive anchors range offers high performance, stress free fixing into brickwork, block work and concrete.

## WORKING PRINCIPLES

Best suited for high load applications, the resulting bond between stud and resin is often stronger than the base material itself. The low expansion and splitting forces when the anchor is prestressed or loaded allow small edge distances and spacings.

This makes them ideal for close to edge fixing, close spacing and use in concrete of unknown quality or low compressive strength.

Each **DeWALT**® adhesive anchor is specifically formulated to provide a unique set of properties to suit various applications. Load capacities will depend on base material strength and integrity, stud or rebar specification and embedment depths.

For full technical information and to download the relevant approval and certification documentation please visit [www.DeWALT.com](http://www.DeWALT.com).

### PURE EPOXY ANCHORS



#### PURE150-PRO

- High thermal and high mechanical loading properties
- Outstanding resistance to chemicals
- Approved for use in both cracked and uncracked concrete
- Suitable for diamond drilled holes
- Suited to wet conditions/water filled holes and poor site conditions

### VINYLESTER ANCHORS



#### AC100-PRO and AC100-PRO NORDIC

- Good thermal and high mechanical loading properties
- Styrene free vinylester anchor
- Faster curing times
- High adhesive resistance, especially in alkaline conditions
- Suited to wet conditions/water filled holes
- Approved for a wide range of base materials

### POLYESTER ANCHORS



#### PV45-PRO

- Quick curing
- Suited to a wide range of base materials
- Cost-effective solution
- Low odour formulation
- Suitable for indoor / dry environments

### TYPICAL SETTING TIMES (AT 10°C)



TYPE	PV45-PRO	AC100-PRO	AC100-PRO NORDIC	PURE150-PRO
GEL	20 min	15 min	6 min	90 min
DRY	100 min	80 min	60 min	30 h
WET	Not suitable	160 min	120 min	60 h

# PURE150-PRO PURE EPOXY ANCHOR

ADHESIVE ANCHORS

## DESCRIPTION

- Pure epoxy mortar with ETA-Option1 approval, for use in cracked and uncracked concrete
- Approved for overhead applications (Option1/Core Drill) and water filled holes (Option1)
- The cracked concrete approval is valid for fixing with standard threaded rods and rebars
- Approved for diamond drilled holes
- Approved for seismic loads according to category C1 and C2 (M12 and M16)
- Includes mixing nozzle and extension

**24** MONTHS  
24 months shelf life

## MATERIALS

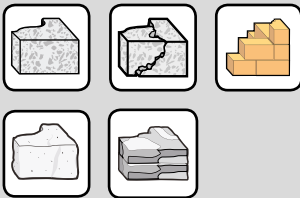

See front cover foldout for details.

## APPROVALS

### EUROPEAN TECHNICAL ASSESSMENT



### EUROPEAN TECHNICAL ASSESSMENT



### EUROPEAN TECHNICAL ASSESSMENT



## PRODUCT OVERVIEW



Cat No.	ETA	Cartridge Size [ml]	Box	Blister Pack	Pack Qty
DFC1110050		585			1

## INSTALLATION INSTRUCTIONS - HAMMER DRILL

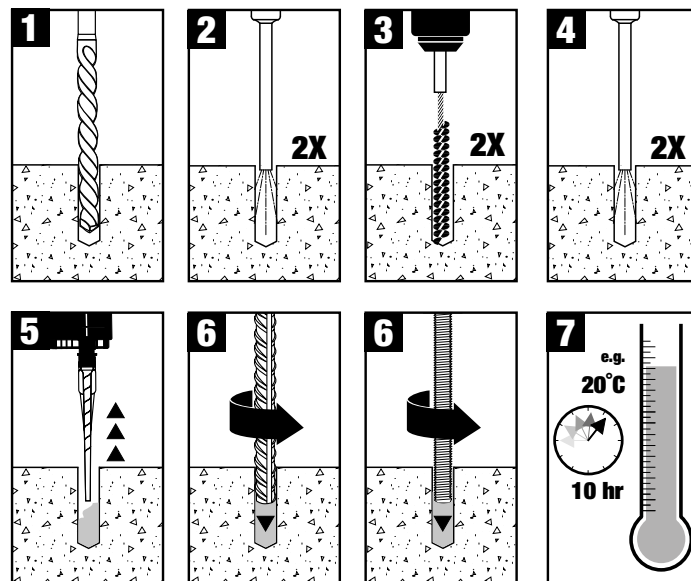

## INSTALLATION INSTRUCTIONS - CORE DRILL

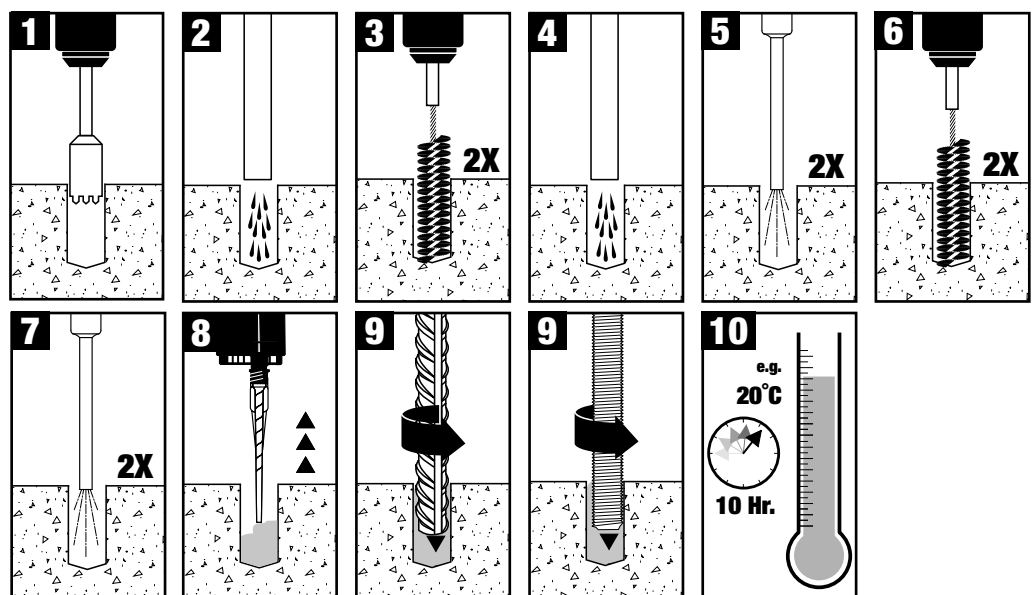

# PURE150-PRO PURE EPOXY ANCHOR

## SETTING TIMES

TEMP °C	GEL	SET DRY	SET WET
5 to 9	2 h	50 h	100 h
10 to 19	90 min	30 h	60 h
20 to 29	30 min	10 h	20 h
30 to 39	20 min	6 h	12 h
40 and above	12 min	4 h	8 h

## TECHNICAL INFORMATION

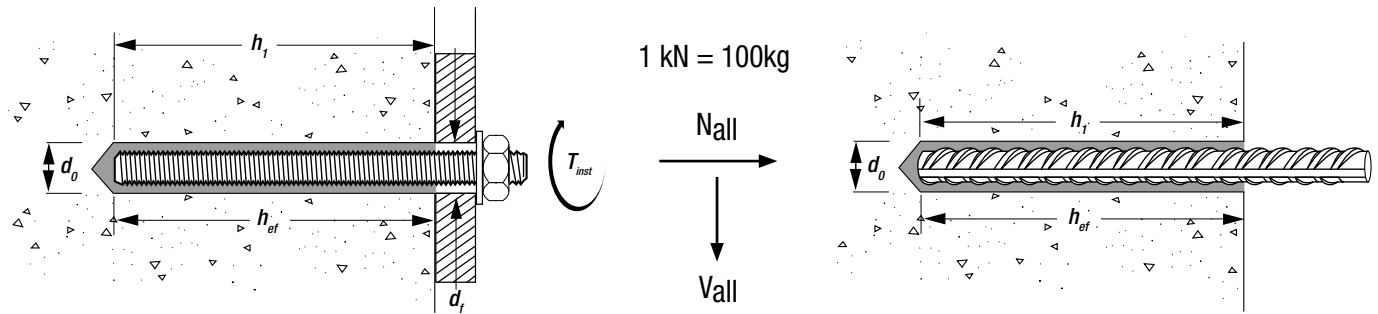

## ALLOWABLE LOADS - UNCRACKED CONCRETE, THREADED ROD, HAMMER DRILL - PURE150-PRO

$\frac{N_{Rk}}{\gamma_M \cdot \gamma_F} = N_{all}$   
 $\gamma_M \cdot \gamma_F$   
 $\gamma_F = 1.4$

40°C short term, 24°C long term

Size	d <sub>o</sub> [mm]	d <sub>f</sub> [mm]	h <sub>ef</sub> [mm]		T <sub>inst</sub> [Nm]	N <sub>all</sub> [kN]		V <sub>all</sub> [kN]	
			min	max		min	max	min	max
M8	10	9	60	160	10	9.0	13.8	8.4	8.4
M10	12	12	60	200	20	9.3	21.9	13.1	13.1
M12	14	14	70	240	40	11.7	31.9	19.3	19.3
M16	18	18	80	320	80	14.3	59.5	34.3	35.8
M20	24	22	90	400	120	14.6	93.3	41.0	56.0
M24	28	26	96	480	160	16.1	134.3	45.1	80.6
M27	32	30	108	540	180	19.2	175.0	53.9	105.0
M30	35	33	120	600	200	22.5	213.6	63.1	128.1

## ALLOWABLE LOADS - CRACKED CONCRETE, THREADED ROD, HAMMER DRILL - PURE150-PRO

$\frac{N_{Rk}}{\gamma_M \cdot \gamma_F} = N_{all}$   
 $\gamma_M \cdot \gamma_F$   
 $\gamma_F = 1.4$

40°C short term, 24°C long term

Size	d <sub>o</sub> [mm]	d <sub>f</sub> [mm]	h <sub>ef</sub> [mm]		T <sub>inst</sub> [Nm]	N <sub>all</sub> [kN]		V <sub>all</sub> [kN]	
			min	max		min	max	min	max
M12	14	14	70	240	40	7.9	25.1	18.8	19.3
M16	18	18	80	320	80	10.2	41.5	24.5	35.8
M20	24	22	90	400	120	10.5	51.3	29.3	56.0
M24	28	26	96	480	160	11.5	67.7	32.2	80.6
M27	32	30	108	540	180	13.7	85.7	38.5	105.0
M30	35	33	120	600	200	16.1	105.8	45.1	128.1

## ALLOWABLE LOADS - UNCRACKED CONCRETE, DIAMOND CORING - PURE150-PRO

$\frac{N_{Rk}}{\gamma_M \cdot \gamma_F} = N_{all}$   
 $\gamma_M \cdot \gamma_F$   
 $\gamma_F = 1.4$

40°C short term, 24°C long term

Size	d <sub>o</sub> [mm]	d <sub>f</sub> [mm]	h <sub>ef</sub> [mm]		T <sub>inst</sub> [Nm]	N <sub>all</sub> [kN]		V <sub>all</sub> [kN]	
			min	max		min	max	min	max
M10	12	12	60	200	20	9.9	21.9	13.1	13.1
M12	14	14	70	240	40	10.5	31.9	19.3	19.3
M16	18	18	80	320	80	14.3	59.5	34.3	35.8
M20	24	22	90	400	120	17.1	93.3	41.0	56.0
M24	28	26	96	480	160	18.8	129.3	45.1	80.6

**AC100-PRO VINYLESTER ANCHOR****APPROVED FOR ALMOST ANY APPLICATION.**

The AC100-PRO is a two-component vinylester adhesive anchor and is approved for almost all applications and base materials.

It provides consistent performance in uncracked and cracked concrete with a wide range of hole diameters and embedment depths as well as flexible fixture thicknesses and a simple installation process.

**FOR CONCRETE**

- ETAG 001 approved (ETA Option 1) for use in cracked and uncracked concrete

**FOR MASONRY**

- ETAG 029 approved for use in solid and hollow brick

**FOR POST-INSTALLED REBAR**

- ETA and National German Approval

**FOR SEISMIC LOADING**

- Seismic loading approval according to category C1

**FOR EXTREME COLD TEMPERATURES**

- AC100-PRO Nordic suitable for use at -20°C

**FLEXIBILITY BUILT-IN.**

The AC100-PRO is approved for a temperature range of up to 120°C and can even be used in water filled holes. It also provides a fast curing time and high load capacity making it the ideal adhesive anchor for use on-site.

- Approved for water filled drill holes (Option 1 up to drill hole diameter  $d_0 \leq 18$  mm)
- Approved for overhead applications (Option 1/PI Rebar M8 - M16)
- Installation down to -10°C
- Mixing nozzle included
- Suitable for use in rotary hammer drilled holes



18 months shelf life  
(12 months for 300ml)

The system also includes an extensive range of accessories including mixing nozzles, dispensing tools, brushes and threaded rods - see pages 120-123.



# AC100-PRO VINYLESTER ANCHOR

## MATERIALS

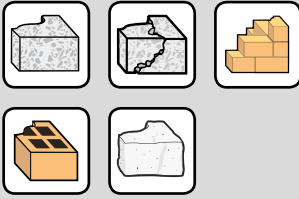

See front cover foldout for details.

## APPROVALS

EUROPEAN TECHNICAL ASSESSMENT

ETAG 001 - Option 1  
ETA-13/0258

EUROPEAN TECHNICAL ASSESSMENT

EOTA TR 023 - PI Rebar  
ETA-13/0316

EUROPEAN TECHNICAL ASSESSMENT

ETAG 029 - Masonry  
ETA-13/0050



## PRODUCT OVERVIEW



Cat No.	ETA	Cartridge Size [ml]	Box	Blister Pack	Pack Qty
DFC1230050	•	300ML	•		1
DFC1230100	•	360ML	•		1
DFC1230000	•	410ML	•		1

## INSTALLATION INSTRUCTIONS - CONCRETE AND SOLID BRICK / MASONRY

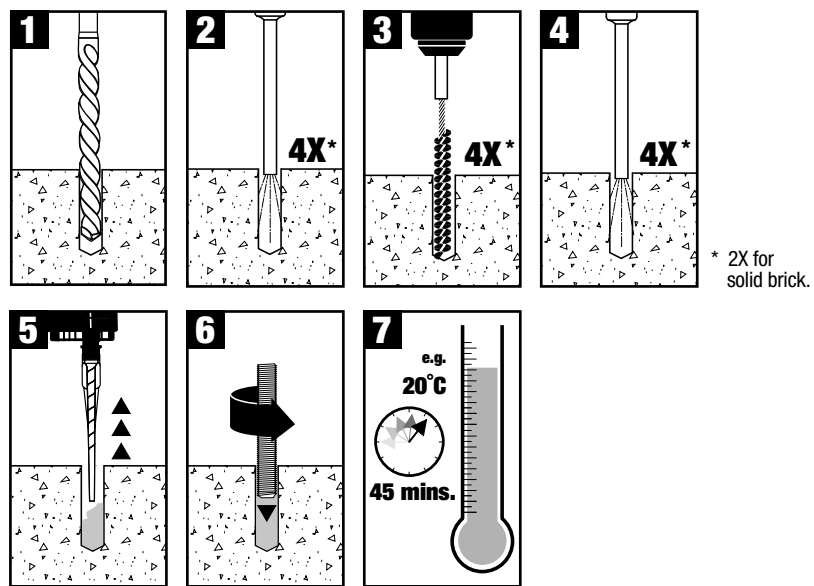

## INSTALLATION INSTRUCTIONS - HOLLOW BRICKS, WITH SLEEVE

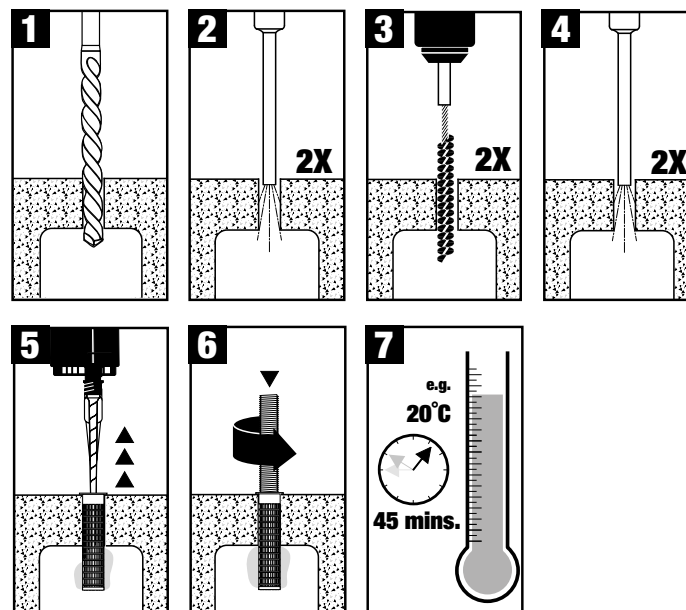

# AC100-PRO VINYLESTER ANCHOR

ADHESIVE ANCHORS

## SETTING TIMES

TEMP °C	SET GEL	SET DRY	SET WET
-10 to -4	90 min	24 h	48 h
-5 to -1	90 min	14 h	28 h
0 to 4	45 min	7 h	14 h
5 to 9	25 min	2 h	4 h
10 to 19	15 min	80 min	160 min
20 to 29	6 min	45 min	90 min
30 to 34	4 min	25 min	50 min
35 to 39	2 min	20 min	40 min
40 and above	1,5 min	15 min	30 min

## TECHNICAL INFORMATION - THREADED ROD WITHOUT SLEEVE AND REBAR

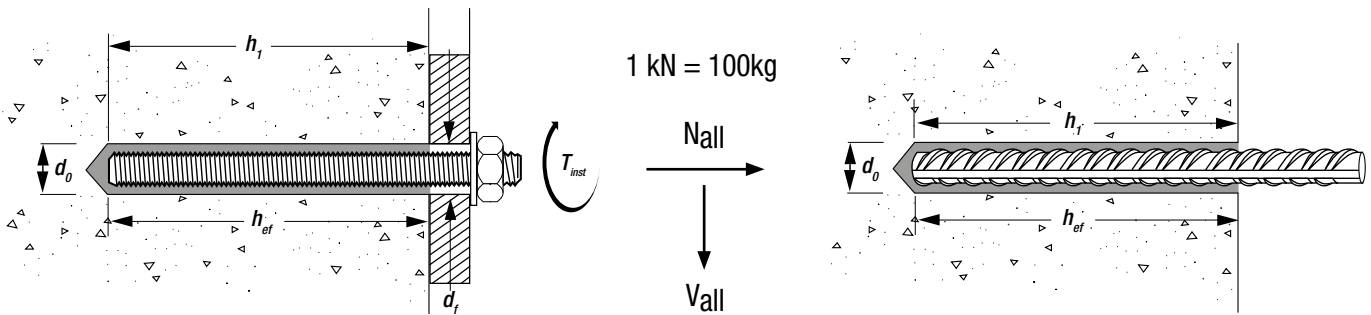

## TECHNICAL INFORMATION - THREADED ROD WITH SLEEVE

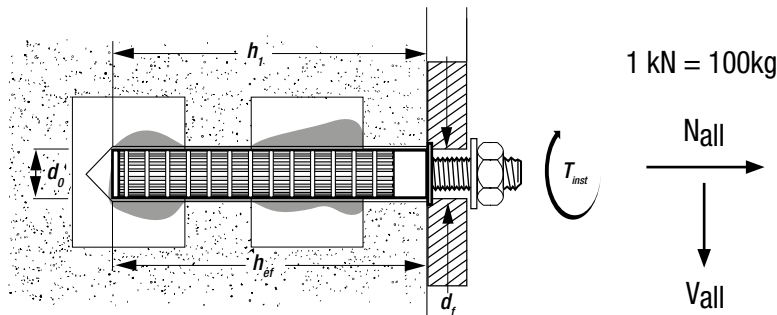

# XLR

**SDS-max®**  
**CARBIDE DRILL BITS**  
 FOR FAST INSTALLATION  
 FROM 16-42 MM DIAMETER



# XR FLEX VOLT

**DCH481**  
**54V XR**  
**FLEXVOLT**  
**SDS-max®**  
**HAMMER**



See page 6 for more information

# AC100-PRO VINYLESTER ANCHOR



## ALLOWABLE LOADS - UNCRACKED CONCRETE, THREADED ROD - AC100-PRO



C20/25

$$\frac{N_{Rk}}{\gamma_M \cdot \gamma_F} = N_{all}$$

$\gamma_f = 1.4$

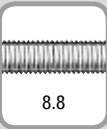

8.8

40°C short term, 24°C long term

Size	d <sub>o</sub> [mm]	d <sub>f</sub> [mm]	h <sub>ef</sub> [mm]		T <sub>inst</sub> [Nm]	N <sub>all</sub> [kN]		V <sub>all</sub> [kN]	
			min	max		min	max	min	max
M8	10	9	60	160	10	7.9	13.8	8.4	8.4
M10	12	12	60	200	20	9.3	21.9	13.1	13.1
M12	14	14	70	240	40	11.7	31.9	19.3	19.3
M16	18	18	80	320	80	14.3	59.7	34.3	35.8
M20	24	22	90	400	120	17.1	93.3	41.0	56.0
M24	28	26	96	480	160	18.8	134.3	45.1	80.6
M27	32	30	108	540	180	22.4	175.0	53.9	105.0
M30	35	33	120	600	200	26.3	213.2	63.1	128.0



## ALLOWABLE LOADS - CRACKED CONCRETE, THREADED ROD - AC100-PRO



$$\frac{N_{Rk}}{\gamma_M \cdot \gamma_F} = N_{all}$$

$\gamma_f = 1.4$

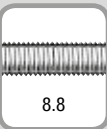

8.8

40°C short term, 24°C long term

Size	d <sub>o</sub> [mm]	d <sub>f</sub> [mm]	h <sub>ef</sub> [mm]		T <sub>inst</sub> [Nm]	N <sub>all</sub> [kN]		V <sub>all</sub> [kN]	
			min	max		min	max	min	max
M8	10	9	60	160	10	2.9	7.7	5.7	8.4
M10	12	12	60	200	20	3.6	12.5	9.0	13.1
M12	14	14	70	240	40	5.8	19.7	13.8	19.3
M16	18	18	80	320	80	8.8	35.1	21.1	35.8
M20	24	22	90	400	120	12.2	54.9	29.3	56.0
M24	28	26	96	480	160	13.4	79.0	32.2	80.6
M27	32	30	108	540	180	16.0	118.1	38.5	105.0
M30	35	33	120	600	200	18.8	145.9	45.1	128.0

## AC100-PRO NORDIC VINYLESTER ANCHOR

**NEW**

### DESCRIPTION

- Formulation specifically designed for use in extreme cold, down to -20°C
- Stays easy to dispense even at low temperatures
- Suitable for water filled drill holes and overhead applications
- Ideal for threaded rods
- Includes mixing nozzle

**18** MONTHS  
18 months shelf life

### MATERIALS

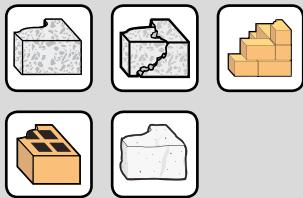

See front cover foldout for details.

### APPROVALS

EUROPEAN TECHNICAL ASSESSMENT

ETA-001  
ETAG 001 - Option 1  
ETA-13/0258

EUROPEAN TECHNICAL ASSESSMENT

ETA-029  
ETAG 029 - Masonry  
ETA-13/0050



### PRODUCT OVERVIEW



Cat No.					Pack Qty
DFC1250000		Cartridge Size [ml] 410	Box •	Blister Pack	1

### INSTALLATION INSTRUCTIONS - CONCRETE

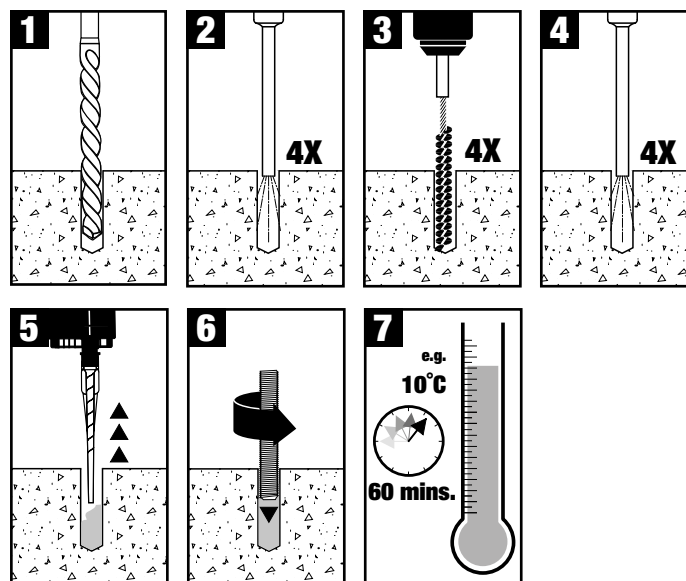

### SETTING TIMES

TEMP °C	SET GEL	SET DRY	SET WET
-20 to -16	75 min	24 h	48 h
-15 to -11	55 min	16 h	32 h
-10 to -6	35 min	10 h	20 h
-5 to -1	20 min	5 h	10 h
0 to 4	10 min	150 min	5 h
0 to 9	6 min	80 min	160 min
+10 and above	6 min	60 min	120 min

# AC100-PRO NORDIC VINYLESTER ANCHOR

## TECHNICAL INFORMATION - THREADED ROD WITHOUT SLEEVE AND REBAR

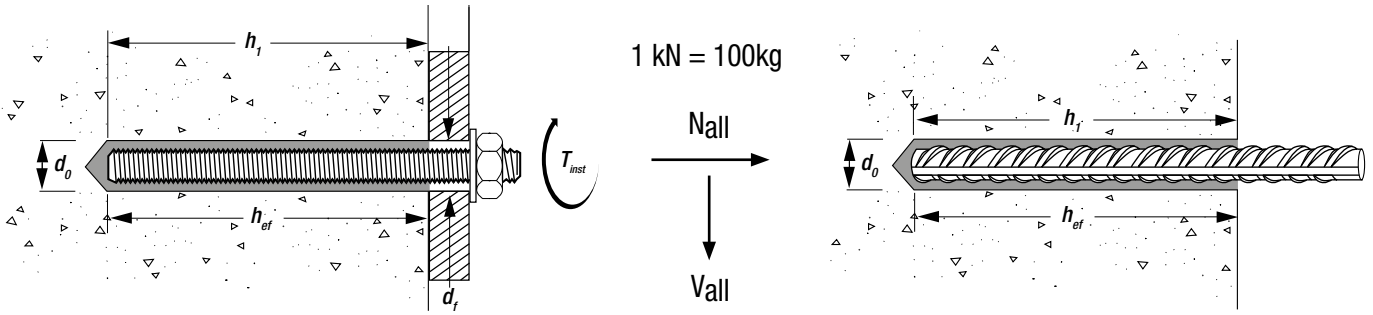

ADHESIVE ANCHORS

## ALLOWABLE LOADS - UNCRACKED CONCRETE, THREADED ROD - AC100-PRO NORDIC

$\frac{N_{Rk}}{\gamma_M \cdot \gamma_F} = N_{all}$

$\gamma_f = 1.4$

40°C short term, 24°C long term

Size	d <sub>o</sub> [mm]	d <sub>f</sub> [mm]	h <sub>ef</sub> [mm]		T <sub>inst</sub> [Nm]	N <sub>all</sub> [kN]		V <sub>all</sub> [kN]	
			min	max		min	max	min	max
M8	10	9	60	160	10	7.9	13.8	8.4	8.4
M10	12	12	60	200	20	9.3	21.9	13.1	13.1
M12	14	14	70	240	40	11.7	31.9	19.3	19.3
M16	18	18	80	320	80	14.3	59.7	34.3	35.8
M20	24	22	90	400	120	17.1	93.3	41.0	56.0
M24	28	26	96	480	160	18.8	134.3	45.1	80.6
M27	32	30	108	540	180	22.4	175.0	53.9	105.0
M30	35	33	120	600	200	26.3	213.2	63.1	128.0

## ALLOWABLE LOADS - CRACKED CONCRETE, THREADED ROD - AC100-PRO NORDIC

$\frac{N_{Rk}}{\gamma_M \cdot \gamma_F} = N_{all}$

$\gamma_f = 1.4$

40°C short term, 24°C long term

Size	d <sub>o</sub> [mm]	d <sub>f</sub> [mm]	h <sub>ef</sub> [mm]		T <sub>inst</sub> [Nm]	N <sub>all</sub> [kN]		V <sub>all</sub> [kN]	
			min	max		min	max	min	max
M8	10	9	60	160	10	2.9	7.7	5.7	8.4
M10	12	12	60	200	20	3.6	12.5	9.0	13.1
M12	14	14	70	240	40	5.8	19.7	13.8	19.3
M16	18	18	80	320	80	8.8	35.1	21.1	35.8
M20	24	22	90	400	120	12.2	54.9	29.3	56.0
M24	28	26	96	480	160	13.4	79.0	32.2	80.6
M27	32	30	108	540	180	16.0	118.1	38.5	105.0
M30	35	33	120	600	200	18.8	145.9	45.1	128.0

**SDS-max®**  
CARBIDE DRILL BITS  
FOR FAST INSTALLATION  
FROM 16-42 MM DIAMETER

**DCH481**  
54V XR  
FLEXVOLT  
SDS-max®  
HAMMER

See page 6 for more information

## PV45-PRO STYRENE-FREE ADHESIVE ANCHOR

ADHESIVE ANCHORS

### DESCRIPTION

- ETA approved for uncracked concrete, solid and hollow brick
- Quick curing
- Styrene free low odour formulation
- Ideal for threaded rods
- Includes mixing nozzle
- Suitable for indoor / dry environments

**9** MONTHS  
9 months shelf life

### MATERIALS

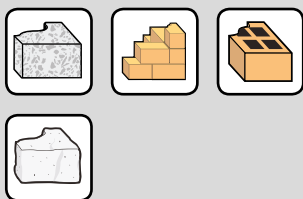

See front cover foldout for details.

### APPROVALS

EUROPEAN TECHNICAL ASSESSMENT

ETAG 001 - Option 7  
ETA-13/0061

EUROPEAN TECHNICAL ASSESSMENT

ETAG 029 - Masonry  
ETA-13/0063



### PRODUCT OVERVIEW



Cat No.		Cartridge Size [ml]	Box	Blister Pack	Pack Qty
DFC1320000	•	300	•		1

### INSTALLATION INSTRUCTIONS - CONCRETE AND SOLID BRICK / MASONRY

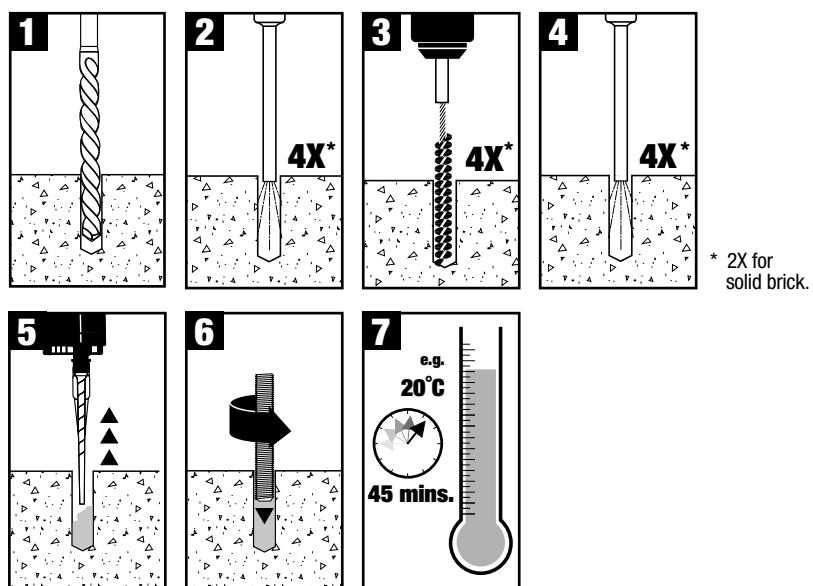

### INSTALLATION INSTRUCTIONS - HOLLOW BRICKS, WITH SLEEVE

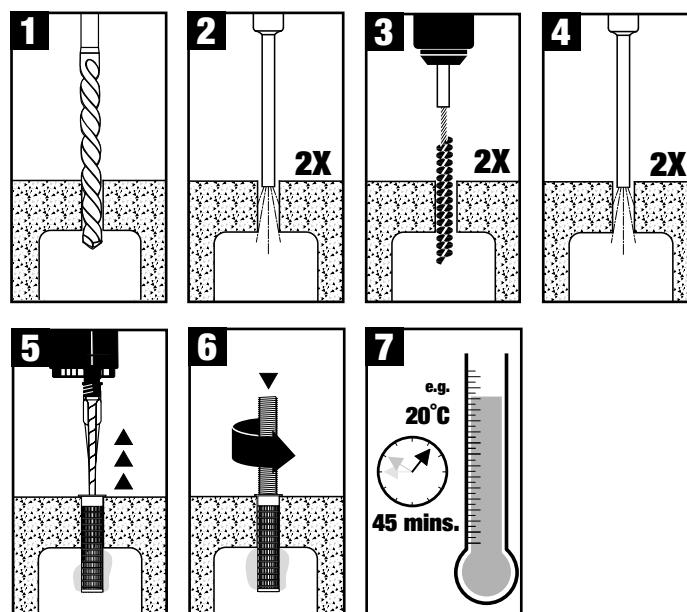

# PV45-PRO STYRENE-FREE ADHESIVE ANCHOR

## SETTING TIMES

TEMP °C	SET GEL	SET DRY
- 5 to -1	90 min	360 min
0 to 4	45 min	180 min
5 to 9	25 min	120 min
10 to 14	20 min	100 min
15 to 19	15 min	80 min
20 to 29	6 min	45 min
30 to 34	4 min	25 min
35 to 39	2 min	20 min

## TECHNICAL INFORMATION - THREADED ROD WITHOUT SLEEVE

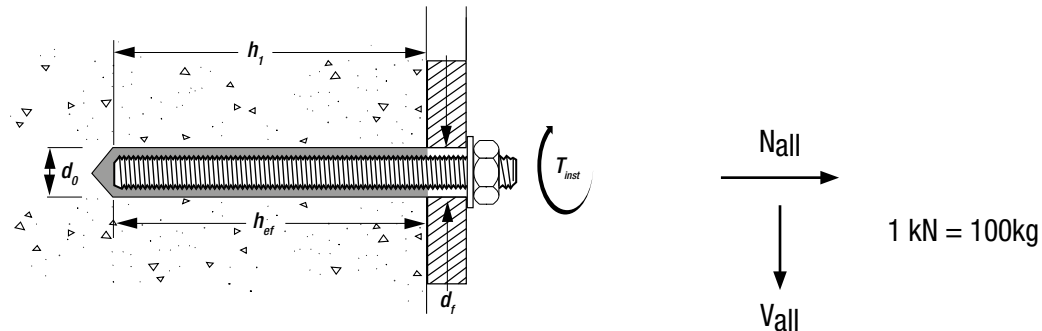

## TECHNICAL INFORMATION - THREADED ROD WITH SLEEVE

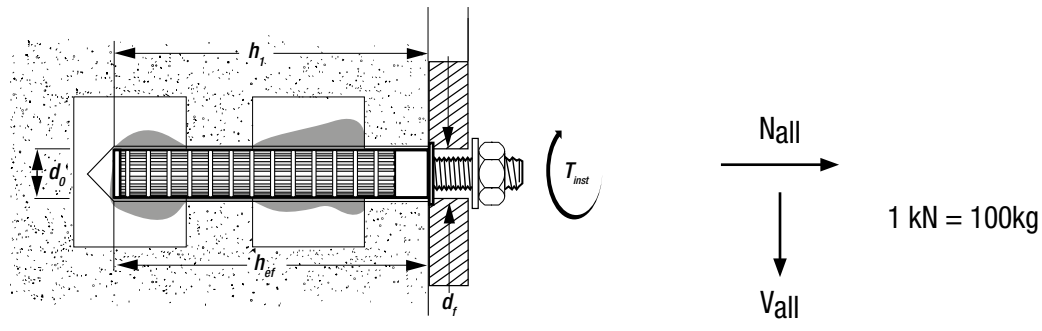

## ALLOWABLE LOADS - UNCRACKED CONCRETE - PV45-PRO



C20/25

$$\frac{N_{Rk}}{\gamma_M \cdot \gamma_F} = N_{all}$$

$\gamma_f = 1.4$

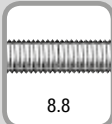

8.8

40°C short term, 24°C long term

Size	d <sub>o</sub> [mm]	d <sub>f</sub> [mm]	h <sub>ef</sub> [mm]	T <sub>inst</sub> [Nm]	N <sub>all</sub> [kN]	V <sub>all</sub> [kN]
M8	10	10	80	10	6.3	8.6
M10	12	12	90	20	13.9	13.1
M12	14	14	110	40	13.9	19.4
M16	18	18	125	60	19.8	36.0
M20	24	24	170	120	29.8	56.0
M24	28	28	210	150	37.7	80.6

# SC-PRO SPINNING ADHESIVE CAPSULES

## DESCRIPTION

- ETA option 7 approval for uncracked concrete
- For use in combination with chisel point threaded rods
- Amount of mortar is exactly fitted to the drill hole diameter and hole depth

**18** MONTHS  
18 months shelf life

## MATERIALS



See front cover foldout for details.

## APPROVALS

EUROPEAN TECHNICAL ASSESSMENT

ETAG 001 - Option 7  
ETA-13/0051

## PRODUCT OVERVIEW



Cat No.						Pack Qty
Cat No.		Drill Dia. [mm]	Thread Size [mm]	Box	Blister Pack	Pack Qty
DFC1510000	•	10	M8	•		10
DFC1510050	•	12	M10	•		10
DFC1510100	•	14	M12	•		10
DFC1510150	•	18	M16	•		10

## INSTALLATION INSTRUCTIONS

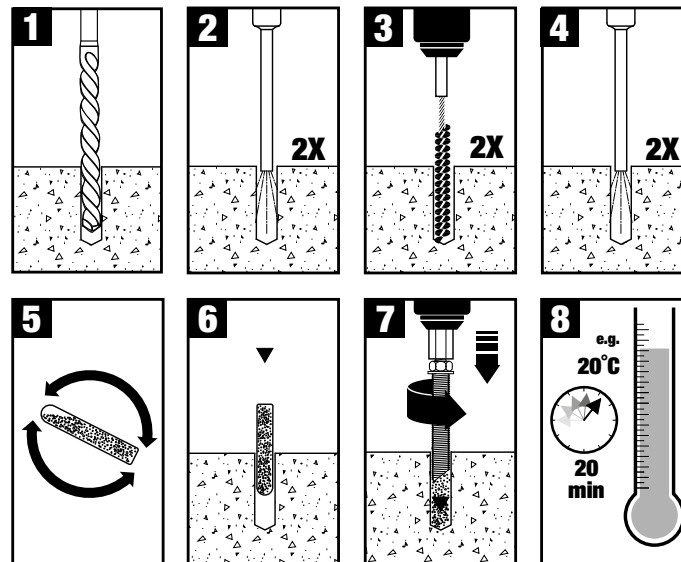

## SETTING TIMES

TEMP °C	SET DRY	SET WET
> -5	5 h	10 h
> +5	60 min	120 min
> +20	20 min	40 min
> +30	10 min	20 min



# SC-PRO SPINNING ADHESIVE CAPSULES

## TECHNICAL INFORMATION

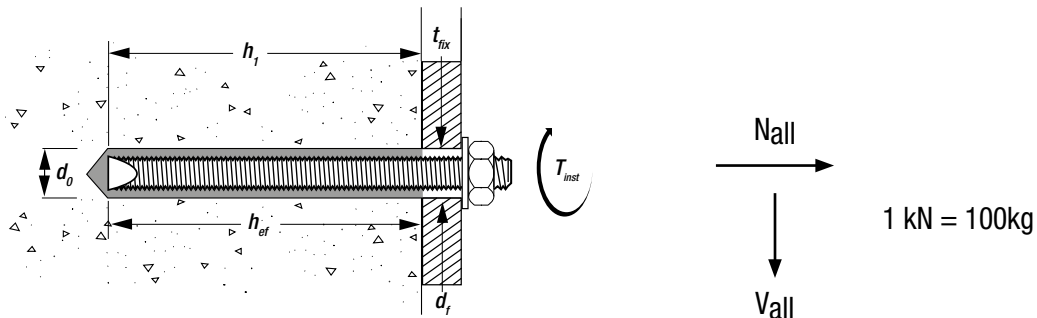

ADHESIVE ANCHORS

## ALLOWABLE LOADS - UNCRACKED CONCRETE - SC-PRO

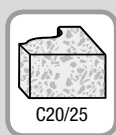

$$\frac{N_{Rk}}{\gamma_M \cdot \gamma_F} = N_{all}$$

$\gamma_f = 1.4$

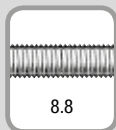

40°C short term, 24°C long term

Size	d <sub>o</sub> [mm]	d <sub>f</sub> [mm]	h <sub>ef</sub> [mm] min	T <sub>inst</sub> [Nm]	N <sub>all</sub> [kN] min	V <sub>all</sub> [kN] min
M8	10	9	80	10	11.5	8.6
M10	12	12	90	20	16.2	13.1
M12	14	14	110	40	23.7	19.4
M16	18	18	125	80	33.6	36.0

# XLR®

**SDS-plus®**  
**CARBIDE DRILL BITS**  
FOR FAST INSTALLATION  
FROM 5-14 MM DIAMETER



# XR FLEX VOLT®

**DCH334**  
**54V XR**  
**FLEXVOLT**  
**SDS-plus®**  
**HAMMER**



See page 6 for more information

# ADHESIVE ANCHOR ACCESSORIES

ADHESIVE ANCHORS



## PROFESSIONAL ACCESSORIES FOR DeWALT® ADHESIVE ANCHORS

Includes nozzles, brushes, sleeves and threaded rods, all manufactured to the same high standards to ensure a quality fixing.

### DESCRIPTION

- A range of dispensing tools for use with DeWALT® adhesive anchors
- Suitable for use with cartridges from 300ml to 585ml

### DISPENSING TOOLS



Cat No.	Type	Cartridge Size [ml]	Box	Blister Pack	Pack Qty
DFC1610000	Manual	300	•		1
DFC1610050	Manual	360	•		1
DFC1610100	Manual	410	•		1
DFC1610150	Heavy Duty Manual	410	•		1
DFC1610350	Manual	585	•		1
DFC1630050	Pneumatic	585	•		1

### DESCRIPTION

- White 18 element nozzle for use with PURE150-PRO
- Black 14 element nozzle for use with AC100-PRO, PV45-PRO and AC100-PRO NORDIC

### MIXING NOZZLES



Cat No.	Description	Box	Blister Pack	Pack Qty
DFC1640350	White - PURE150-PRO	•		10
DFC1640450	Black - AC100-PRO, PV45-PRO, AC100-PRO NORDIC	•		10

### DESCRIPTION

- 200-1000mm extensions for use with mixing nozzles

### EXTENSION NOZZLES



Cat No.	Length [mm]	Box	Blister Pack	Pack Qty
DFC1640500	200	•		10
DFC1640200	500	•		10
DFC1640250	1000	•		10

# ADHESIVE ANCHOR ACCESSORIES

## DESCRIPTION

- Manual blow pump for clearance of debris and dust from drilled holes

## BLOW PUMP



Cat No.	Description	Box	Blister Pack	Pack Qty
DFC1650050	DeWALT® Blow Pump	•		1

## DESCRIPTION

- Nylon brush for quick cleaning of drilled holes
- Not suitable for ETA approved applications

## BRUSHES



Cat No.	Drill Dia. [mm]	Box	Blister Pack	Pack Qty
DFC1660000	8-10	•		1
DFC1660050	10-14	•		1
DFC1660100	16-28	•		1

## DESCRIPTION

- Steel brushes and extensions for installation of ETA approved adhesive anchors

## STEEL BRUSHES AND SDS EXTENSIONS



Cat No.	Length [mm]	Brush Dia. [mm]	Drill Dia. [mm]	Rebar Size [mm]	Thread Size [mm]	Box	Blister Pack	Pack Qty
DFC1670000						•		1
DFC1670050	300					•		1
DFC1670100	170	12	10		M8	•		1
DFC1670150	170	14	12	Ø8	M10	•		1
DFC1670200	200	16	14	Ø10	M12	•		1
DFC1670250	200	18	16	Ø12	M16	•		1
DFC1670300	300	20	18	Ø14	M16	•		1
DFC1670350	300	22	20	Ø16		•		1
DFC1670400	300	26	24 /25	Ø20	M20	•		1
DFC1670450	300	30	28		M24	•		1
DFC1670500	300	34	32	Ø25	M27	•		1
DFC1670550	300	37	35	Ø28	M30	•		1
DFC1670600	300	39	37	Ø32		•		1

\* Core drill bit

# ADHESIVE ANCHOR ACCESSORIES





ADHESIVE ANCHORS

## DESCRIPTION

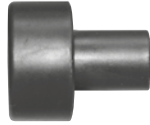
- Plugs available for 10-32mm diameter rebar and for threaded rods (see table)

## STANDARD PISTON PLUGS









Cat No.	 Drill Dia. [mm]	 Rebar Size [mm]	 Thread Size [mm]	 Box	 Blister Pack	Pack Qty
DFC1690000	14	Ø10	M12	•		10
DFC1690050	16	Ø12		•		10
DFC1690150	20	Ø16		•		10
DFC1690250	24-25	Ø20	M20	•		10
DFC1690300	27-29		M24	•		10
DFC1690350	32	Ø25	M27	•		10
DFC1690400	35-37	Ø28-32	M30	•		10

## DESCRIPTION

- Plastic for using adhesive anchors in hollow base materials

## PLASTIC SLEEVES









Cat No.	 Length [mm]	 Drill Dia. [mm]	 Diameter [mm]	 Thread Size [mm]	 Box	 Blister Pack	Pack Qty
DFC4710000	80	12	12	M6 - M8	•		10
DFC4710050	85	16	16	M8 - M10	•		10
DFC4710100	85	20	20	M12 - M16	•		10
DFC4710150	130	16	16	M8 - M10	•		10
DFC4710200	130	20	20	M12 - M16	•		10
DFC4710250	200	20	20	M12 - M16	•		10

## DESCRIPTION

- Mesh sleeves for using adhesive anchors in hollow base materials

## MESH SLEEVES



Cat No.	 Length [mm]	 Drill Dia. [mm]	 Diameter [mm]	 Thread Size [mm]	 Box	 Blister Pack	Pack Qty
DFC4730000	1000	12	11	M6	•		1000
DFC4730050	1000	16	15	M8-M10	•		1000
DFC4730100	1000	22	20	M12-M16	•		1000





# ADHESIVE ANCHOR ACCESSORIES

## DESCRIPTION

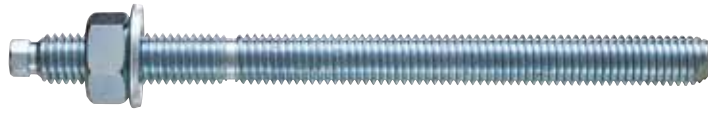
- Chisel point rods with zinc plated finish
- Suitable for SC-PRO Spinning capsules
- Includes hex head installation tool

## CHISEL POINT THREADED ROD - ZINC PLATED CLASS 5.8 STEEL







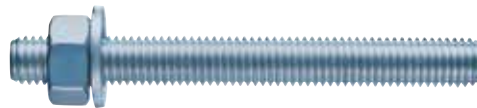

Cat No.	 Length [mm]	 Drill Dia. [mm]	 Thread Size [mm]	 Box	 Blister Pack	Pack Qty
DFC4130000	110	10	M8	•		10
DFC4130050	130	12	M10	•		10
DFC4130100	160	14	M12	•		10
DFC4130150	190	18	M16	•		10

## DESCRIPTION

- Straight cut threaded rods
- Suitable for all adhesive cartridge systems

## STRAIGHT CUT THREADED ROD - ZINC PLATED CLASS 5.8 STEEL



Cat No.	 Length [mm]	 Drill Dia. [mm]	 Thread Size [mm]	 Box	 Blister Pack	Pack Qty
DFC4130300	110	10	M8	•		10
DFC4130350	140	12	M10	•		10
DFC4130450	165	14	M12	•		25
DFC4130600	190	18	M16	•		10
DFC4130700	260	24	M20	•		5

**DIRECT  
FASTENING**



# TOOL TECHNOLOGY

The **DeWALT®** XR battery cordless, gas cordless and powder actuated fastening systems include nailers, accessories and fasteners that can drive into the hardest of materials.

Whether you choose battery, gas or powder actuated, the tools offer flexibility and ease of use so you can get the job done quickly and professionally, and are ideal for timber to concrete, heavy duty steel to steel or steel to concrete applications.

## XR BATTERY CORDLESS

**BRUSHLESS** - quick startup and extreme runtime.  
Batteries fully compatible with other XR tools.

**RELIABILITY** - require less cleaning and servicing and have no issues operating at low temperatures.

**SAFETY** - no need for explosive gas canisters on site.



**XR**  
BRUSHLESS



## GAS CORDLESS

**PRODUCTIVITY** - highly portable and ideal for general use.  
Fuel cells can be changed quickly for minimal downtime.

Battery run time of up to 5000 shots.

## POWDER ACTUATED

**POWER** - high power fixing with high quality, hardened steel fasteners.  
DeWALT® Powder loads are colour coded according to their ability to penetrate base materials.

**FLEXIBLE** - P3X can be changed easily from a single shot to magazine-fed.



# FASTENING OPTIONS

The **DeWALT®** Direct Entry fastener range includes a wide selection of nails, clips and washers, specifically designed for a wide variety of on-site applications.

The extensive range of nails includes three collated nail types: standard, high density (HD) and extra hard (XH). All three types are available both with and without gas.

Clips and washers include conduit clips, washers, cable ties and washers; see pages 132-133 for more details

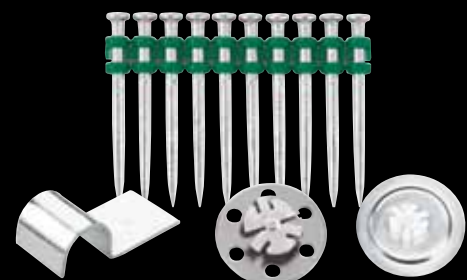



**18v**  
LI-ION

**XR**  
BRUSHLESS

**DCN890 18V XR CORDLESS CONCRETE NAILER**

**FAST, POWERFUL CONCRETE NAILING FOR TRACKING AND CLIPS UP TO 57MM**

The **DCN890** concrete nailer has a nail range of 13mm to 57mm and can drive into both steel and concrete.

Fully compatible with the **DeWALT® XR 18V platform**, the 5.0Ah 18 volt lithium ion battery delivers high performance, long life and maximum runtime. It is also more reliable than gas tools, with less cleaning and servicing, and the battery can work at lower temperatures with more consistent power delivery.

The brushless motor reduces tool size whilst maximizing power delivery and the specially designed compact drive components give quick acceleration to fire the first nail.

The system includes 3 specifically designed nose pieces: DCN8902 (magnetic) and DCN8903 (non-magnetic) for clips; DCN8904 (drywall) for tracking. It also includes the DCN8905 extension pole for fastening into ceilings and hard to reach areas.

- Nail range includes standard for concrete, HD for high shear loads and XH for extra hard concrete and steel (13mm only).
- Single or RapidCycle™ mode for fast, repeated nailing.
- Tool-free design for fast adjustments and easy stall and jam release.

Description	DCN890
Battery Type / Capacity	18V XR Li-Ion / 5.0Ah
Weight (excl. / inc. battery)	4.2 kg / 4.8 kg
Trigger Type	Single or RapidCycle™
Magazine Capacity	30
Fastener type	15° Plastic Collated Nails
Fastener range	13-57mm



# DCN890 CONCRETE NAILER

## APPLICATIONS

- Drywall steel track installation to concrete, block and steel.
- Drywall tracks with deflection heads
- Wire Mesh fixing with 25mm lathing washers
- Fixing clips and clamps for electricians and plumbers
- Furring strips to concrete and block
- Various clips to concrete

## MATERIALS



See front cover foldout for details.

## APPROVALS



(DCN8990 Tool only)

## 18V XR CORDLESS CONCRETE NAILER TOOL AND ACCESSORIES

**NEW**



Cat No.	Description	Box	Kit Box / Case	Pack Qty
DCN890P2	18V XR Cordless Concrete Nailer Kit*		•	1
DCN890N	18V XR Cordless Concrete Nailer**	•		1
DCN8901	DCN890 Replacement Driver Blade	•		1
DCN8902	DCN890 Magnetic Nose Piece	•		1
DCN8903	DCN890 Nose Piece	•		1
DCN8904	DCN890 Drywall Nose Piece	•		1
DCN8905	DCN890 Extension Pole	•		1

\*Includes nailer, 2 x 5.0Ah batteries, charger, kitbox, DCN8903 tip and DCN8904 tip. \*\*Includes nailer and DCN8904 tip only.

## DCN890 CONCRETE NAILS

**NEW**



Standard Nails

XH Extra Hard Nails

HD High Density Nails

Cat No.	Nail Type	Length [mm]	Diameter [mm]	Head Size [mm]	Box	Blister Pack	Pack Qty
DCN8901015	Standard	15	2.6	6.3	•		1005
DCN8901020	Standard	20	2.6	6.3	•		1005
DCN8901025	Standard	25	2.6	6.3	•		1005
DCN8901030	Standard	30	2.6	6.3	•		1005
DCN8901035	Standard	35	2.6	6.3	•		1005
DCN8901040	Standard	40	2.6	6.3	•		1005
DCN8901045	Standard	45	2.6	6.3	•		510
DCN8901050	Standard	50	2.6	6.3	•		510
DCN8901055	Standard	55	2.6	6.3	•		510
DCN8901057	Standard	57	2.6	6.3	•		510
DCN8903013	XH	13	3	6.3	•		1000
DCN8903017	XH	17	3	6.3	•		1005
DCN8903022	XH	22	3	6.3	•		1005
DCN8903027	XH	27	3	6.3	•		1005
DCN8903032	XH	32	3	6.3	•		1005
DCN8903038	XH	38	3	6.3	•		1005
DCN8903043	XH	43	3	6.3	•		510
DCN8903048	XH	48	3	6.3	•		510
DCN8903053	XH	53	3	6.3	•		510
DCN8903057	XH	57	3	6.3	•		510
DCN8902015	HD	15	3.7	6.3	•		1005
DCN8902020	HD	20	3.7	6.3	•		1005
DCN8902025	HD	25	3.7	6.3	•		1005

**FOR THE FULL RANGE OF CLIPS, WASHERS AND TIES, SEE PAGES 132-133**

## C5 TRAK-IT® TOOL

DIRECT FASTENING

### DESCRIPTION

- The C5 Trak-It® tool is a powerful gas nailer designed for driving nails into a wide range of substrates including steel, concrete, brick and hollow brick
- Ideal for metal track installation as well as second fix nailing including conduit clips and fittings.
- The lightest and smallest tool in its class
- Less operator fatigue with a better overall ergonomic feel and extreme manoeuvrability
- Power output of 105 Joules for shooting into even the hardest concrete
- Smart fan – ventilator time computer adjusted to tool and environmental temperature
- Metal mesh suction filter provides highly effective dust protection
- ETA approved for XH nails from 22-38mm in concrete applications

### APPLICATIONS

- Drywall steel track installation on to concrete, block or steel
- Plywood to concrete or block
- Furring strips to concrete or block
- General construction applications

### MATERIALS



See front cover foldout for details.

### APPROVALS



### C5 TRAK-IT® TOOLS



Cat No.	Description	Box	Blister Pack	Pack Qty
DDF5110500	C5 Trak-It® Kit - Long Track	•		1
DDF5120550	C5 Trak-It® Kit - Short Track	•		1
DDF5150550	C5 Replacement Magazine - Short Track	•		1

### C3, C4 AND C5 TRAK-IT® GAS AND ACCESSORIES



Cat No.	Description	Box	Blister Pack	Pack Qty
DDF5330000	C3 Blue Trak-It® Gas Can	•		1
DDF5140500	C5 Trak-It® Gas Canister	•		1
DDF5610500	C3/C4/C5/W3 Battery	•		1
DDF5610510	C3/C5/C4/W3 220V Adaptor Cord EU	•		1
DDF5610520	C3/C4/C5/W3 Charger Cord	•		1

FOR THE FULL RANGE OF CLIPS, WASHERS AND TIES, SEE PAGES 132-133

# C5 NAILS WITH GAS

## DESCRIPTION

- Nails supplied with 1 gas cell per box

### STANDARD NAILS:

- Zinc plated nails from 15-40mm

### XH NAILS:

- Special zinc plated nails for very hard concrete
- High performance stepshank design for optimal penetration

## APPLICATIONS

General heavy duty construction applications including:

- Drywall steel track installation on to concrete, block or steel
- Plywood to concrete or block
- Furring strips to concrete or block
- Prefabricated materials

## APPROVALS

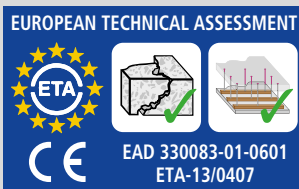

## C5 NAILS (WITH GAS)



Standard Nails



XH Extra Hard Nails



Cat No.	Nail Type			Length [mm]	Diameter [mm]	Head Size [mm]			Pack Qty
DDF6510015	Standard			15	2.6	6.3	•		700+1
DDF6510020	Standard			20	2.6	6.3	•		700+1
DDF6510025	Standard			25	2.6	6.3	•		700+1
DDF6510030	Standard			30	2.6	6.3	•		700+1
DDF6510035	Standard			35	2.6	6.3	•		700+1
DDF6510040	Standard			40	2.6	6.3	•		700+1
DDF6510017	XH			17	3	6.3	•		700+1
DDF6510022	XH	•		22	3	6.3	•		700+1
DDF6510027	XH	•		27	3	6.3	•		700+1
DDF6510032	XH	•		32	3	6.3	•		700+1
DDF6510038	XH	•		38	3	6.3	•		700+1

# C3 NAILS

DIRECT FASTENING

## DESCRIPTION

- Nails are available both with or without gas (1 gas cell per box)

### STANDARD NAILS:

- Zinc plated nails from 13-38mm

### XH NAILS:

- Special zinc plated nails for very hard concrete
- High performance stepshank design for optimal penetration

## APPLICATIONS

General heavy duty construction applications including:

- Drywall steel track installation on to concrete, block or steel
- Plywood to concrete or block
- Furring strips to concrete or block
- Prefabricated materials





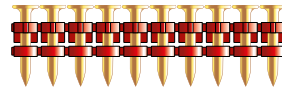

## C3 NAILS (NO GAS)



Standard Nails



XH Extra Hard Nails

Cat No.	Nail Type	 Length [mm]	 Diameter [mm]	 Head Size [mm]	 Box	 Blister Pack	Pack Qty
DDF6320100	 XH	22	3	6.3	•		1000
DDF6320170	 XH	27	3	6.3	•		1000

# C3 NAILS

## DESCRIPTION

- Nails are available both with or without gas (1 gas cell per box)

### STANDARD NAILS:

- Zinc plated nails from 13-38mm

### XH NAILS:

- Special zinc plated nails for very hard concrete
- High performance stepshank design for optimal penetration

## APPLICATIONS

General heavy duty construction applications including:

- Drywall steel track installation on to concrete, block or steel
- Plywood to concrete or block
- Furring strips to concrete or block
- Prefabricated materials

## C3 NAILS (WITH GAS)

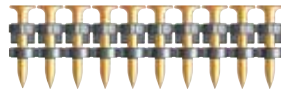



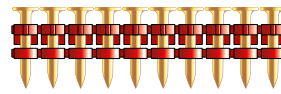

Standard Nails



XH Extra Hard Nails



Cat No.	Nail Type	 Length [mm]	 Diameter [mm]	 Head Size [mm]	 Box	 Blister Pack	Pack Qty
DDF6120000	■ Standard	13	2.6	6.3	•		1000+1
DDF6120200	■ Standard	32	2.6	6.3	•		1000+1
DDF6120250	■ Standard	38	2.6	6.3	•		1000+1
DDF6320020	■ XH	17	3	6.3	•		1000+1













# CLIPS, WASHERS AND TIES

DIRECT FASTENING



This range of clips, washers and ties has been specifically designed for a wide variety of on-site applications including the fixing of cable conduit, lathing, steel brackets and wooden battens.

## CLIPS, WASHERS AND TIES WITH BOW

	Cat No.	Description	 Diameter [mm]	Tool Compatibility			 Box	 Blister Pack	Pack Qty
				C4	C5	DCN890			
	DDF5260000	Threaded Rod Hanger	6	✓	✓	✓	•	100	
	DDF6710016	Conduit Clip	16	✓	✓	✓	•	100	
	DDF6710020	Conduit Clip	20	✓	✓	✓	•	100	
	DDF6710024	Conduit Clip	24	✓	✓	✓	•	100	
	DDF6755315	Conduit Clip Double	24	✓	✓	✓	•	100	
	DDF6775320	Conduit Clip Double	28	✓	✓	✓	•	100	
	DDF6720050	Cable Tie	27.5	-	✓	✓	•	200	
	DDF6750100	Lathing Washer	13	✓	✓	✓	•	100	
	DDF6750000	Lathing Washer	25	✓	✓	✓	•	200	
	DDF6750050	Insulated Washer	36	✓	✓	✓	•	100	
	DDF6750036	Plastic Washer	36	✓	✓	✓	•	500	
	DDF6770000	Eye Clip	0	✓	✓	✓	•	100	









# CLIPS, WASHERS AND TIES



\*When using the DCN890 concrete nailer with products such as the premium conduit clips, an additional magnetic nose tip will be required (DCN8902).

## CLIPS, WASHERS AND TIES

	Cat No.	Description	 Diameter [mm]	Tool Compatibility			 Box	 Blister Pack	Pack Qty
				C4	C5	DCN890			
	DDF4400016	PVC Conduit Clip	16	✓	✓	✓	•		100
	DDF4400020	PVC Conduit Clip	20	✓	✓	✓	•		100
	DDF4400025	PVC Conduit Clip	25	✓	✓	✓	•		100
	DDF4410000	Conduit Clip	16	-	-	✓*	•		100
	DDF4410050	Conduit Clip	19	-	-	✓*	•		100
	DDF6753200	Conduit Clip	20	-	-	✓*	•		100
	DDF6753205	Conduit Clip	22	-	-	✓*	•		100
	DDF4410150	Conduit Clip	25	-	-	✓*	•		100
	DDF4420016	Premium Conduit Clip	16	-	-	✓*	•		100
	DDF4420020	Premium Conduit Clip	20	-	-	✓*	•		100
	DDF4420025	Premium Conduit Clip	25	-	-	✓*	•		100
	DDF6755000	Cable Bow - Single	-	✓	✓	✓	•		50
	DDF6755003	Cable Bow - Double	-	✓	✓	✓	•		35
	DDF6755012	Lathing Washer	25	-	-	✓*	•		100
	DDF6755402	Quick Clip	14-18	✓	✓	-	•		100
	DDF6755404	Quick Clip	20-25	✓	✓	-	•		50
	DDF6755406	Quick Clip	26-32	✓	✓	-	•		50
	DDF6755004	Perfoband x 10m	12	✓	✓	✓	•		1
	DDF6755005	Perfoband x 10m	17	✓	✓	✓	•		1





**P3X POWDER ACTUATED TOOL AND ACCESSORIES**

**EXTRA HIGH-POWERED AUTOMATIC FASTENING TOOL.**

The **DeWALT® P3X** tool provides powerful and secure fastening for harder substrates such as steel and concrete.

The low velocity tool uses a piston, driven by a powder charge, which then drives the fastener into the substrate.

**P3X** powder charges come as sequential discs for quick loading and fast change over. For safety, the tool features a charge load window, allowing the user to check the loading without removing the discs.

For versatility on site, the **P3X** tool features a simple dial for power adjustment - making it easy to match the fastener penetration to the job in hand.

The **P3X** tool comes complete with strip magazine and single shot noses.

- Power adjuster for precise penetration into all base materials

- Fast change magazine - change from single nail to collated nail strips with no tools required
- Auto lock magazine for fast loading of fastener strips
- Adjustable magazine
- Easy maintenance
- **P3X** nails and return spring also suitable for use with other brands of tools
- Sequential disc system with metal cartridges eliminate warping at high temperatures
- The P3X is PTB approved with CE approved powder loads

**FASTENER RANGE**

In addition to collated 3.7mm nails from 15 - 60mm length, **DeWALT®** powder actuated fasteners include single drive nails up to 76mm, nails with insulation washers and nails with conduit clips.



# P3X POWDER ACTUATED TOOL

## APPLICATIONS

- Drywall steel track installation on to concrete, block or steel
- Wood to concrete and steel
- Electrical fittings to concrete
- Formwork
- Double partitions to concrete
- Brick ties
- Composite decking
- Waterproofing
- SFS to structural steel

## MATERIALS

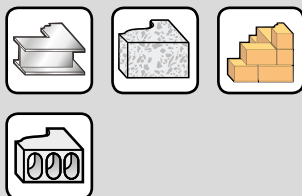

See front cover foldout for details.

## APPROVALS



## POWDER LOADS

CE 0589

## P3X POWDER ACTUATED TOOL AND POWDER LOADS



Cat No.	Description	Box	Blister Pack	Pack Qty
DDF2130000	P3X PAT .25 Cal 10mm Disc Tool	•		1

## .25 CALIBER 10MM POWDER LOAD DISCS



Cat No.	Description	Box	Blister Pack	Pack Qty
DDF1220100	Yellow medium strength loads (10 per disc)	•		100
DDF1220200	Red high strength loads (10 per disc)	•		100

## P3X NAILS



Cat No.	Length [mm]	Diameter [mm]	Head Size [mm]	Box	Blister Pack	Pack Qty
DDF3440000	15	3.7	8.6	•		500+1
DDF3440050	20	3.7	8.6	•		500+1
DDF3440100	25	3.7	8.6	•		500+1
DDF3440150	30	3.7	8.6	•		500+1
DDF3440200	35	3.7	8.6	•		500+1
DDF3440250	40	3.7	8.6	•		300+1
DDF3440300	50	3.7	8.6	•		300+1
DDF3440350	60	3.7	8.6	•		300+1

## PA3500 POWDER ACTUATED TOOL

DIRECT FASTENING

### DESCRIPTION

- Powder actuated single shot nailer
- Fires nails and clips from 16-76mm
- Powder loads available in 3 types depending on required power
- Includes depth adjuster for fast changes to fastener penetration

### APPLICATIONS

- Conduit clips to concrete
- Wood to concrete and steel
- Electrical fittings to concrete
- Concrete forming

### MATERIALS

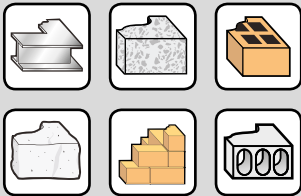

See front cover foldout for details.

### APPROVALS



POWDER LOADS

CE 0589

## PA3500 POWDER ACTUATED TOOL AND POWDER LOADS



Cat No.	Description	Box	Blister Pack	Pack Qty
DDF2120400	PA3500 .27 Caliber Strip Tool	•		1

## .27 CALIBER POWDER LOAD STRIPS



Cat No.	Description	Box	Blister Pack	Pack Qty
DDF1350000	Green low strength loads (10 per strip)	•		100
DDF1350050	Yellow medium strength loads (10 per strip)	•		100
DDF1350100	Red high strength loads (10 per strip)	•		100

# PA3500 / P3X NAILS AND CLIPS

## DESCRIPTION

- Ballistic nails suitable for medium duty applications
- Zinc plated
- Also suitable for other brands of tools including:  
The Spit® P370 tool  
The Hilti® DX460 tool

## STANDARD NAILS



Cat No.	Length [mm]	Diameter [mm]	Head Size [mm]	Box	Blister Pack	Pack Qty
DDF3010000	16	3.7	7.6	•		100
DDF3000050	19	3.7	7.6	•		100
DDF3000100	25	3.7	7.6	•		100
DDF3000150	27	3.7	7.6	•		100
DDF3000200	32	3.7	7.6	•		100
DDF3000250	38	3.7	7.6	•		100
DDF3000300	44	3.7	7.6	•		100
DDF3000350	51	3.7	7.6	•		100
DDF3000400	57	3.7	7.6	•		100
DDF3000450	64	3.7	7.6	•		100
DDF3000500	70	3.7	7.6	•		100
DDF3000550	76	3.7	7.6	•		100

## NAILS WITH WASHERED HEAD



Cat No.	Length [mm]	Diameter [mm]	Head Size [mm]	Box	Blister Pack	Pack Qty
DDF3060000	25	3.7	7.6	•		100
DDF3060050	37	3.7	7.6	•		100

## PA3500 / P3X NAILS AND CLIPS

DIRECT FASTENING

### DESCRIPTION

- Ballistic nails suitable for medium duty applications
- Zinc plated
- Also suitable for other brands of tools including:  
The Spit® P370 tool  
The Hilti® DX460 tool

### NAILS WITH INSULATION WASHER



Cat No.	Length [mm]	Diameter [mm]	Head Size [mm]	Box	Blister Pack	Pack Qty
DDF3080000	38	3.7	7.6	•		100
DDF3080050	51	3.7	7.6	•		100

### NAIL WITH CONDUIT CLIP



Cat No.	Length [mm]	Diameter [mm]	Head Size [mm]	Clip Dia. [mm]	Box	Blister Pack	Pack Qty
DDF4020100	25	3.7	7.6	13	•		100

### NAILS WITH CEILING CLIP



Cat No.	Length [mm]	Diameter [mm]	Head Size [mm]	Box	Blister Pack	Pack Qty
DDF4050000	25	3.7	7.6	•		100
DDF4050050	32	3.7	7.6	•		100





# POWDER ACTUATED STRIP NAILS

## DESCRIPTION

- Suitable for Hilti® DX460/DXA40/DXA41 tools as well as other brands
- Available in lengths from 16mm up to 72mm

## PAT STRIP NAILS



Cat No.	 Length [mm]	 Diameter [mm]	 Head Size [mm]	 Box	 Blister Pack	Pack Qty
DDF3430000	16	3.7	8	•		100
DDF3410050	19	3.7	8	•		100
DDF3410100	22	3.7	8	•		100
DDF3410150	27	3.7	8	•		100
DDF3410200	32	3.7	8	•		100
DDF3410250	37	3.7	8	•		100
DDF3410300	42	3.7	8	•		100
DDF3410350	47	3.7	8	•		100
DDF3410400	52	3.7	8	•		100
DDF3410450	62	3.7	8	•		100
DDF3410500	72	3.7	8	•		100

# SCREWS

**18V**  
LI-ION**XR**  
BRUSHLESS

## DCF620 18V XR CORDLESS COLLATED DRYWALL SCREWDRIVER

# CORDLESS SCREWDRIVER FOR EFFICIENT FITTING OF DRYWALL

With its powerful 4400rpm brushless motor, the 18V **DCF620D2K** cordless screwdriver can drive up to 2,250 screws per charge. One of the lightest and most compact tools on the market, it can get into small spaces easily and its quick release magazine accepts most collated screws to allow the user to fit boards more quickly.

- Tool free depth control and fine depth control
- Collated screw magazine rotates on tool without removal to allow the operate in corners with the minimum of fuss
- LED worklight for small spaces or areas with limited light
- Trigger lock-on lets you work without having to pull the trigger
- Also supplied with locking nose cone so that you can work with the same tool on sites where collated drywall screws are not supplied

- “Set and forget” feature remembers your fine depth adjustment when removing and replacing the nose cone

### The kit includes:

2 x 18V 2.0Ah XR Li-Ion battery packs, XR charger, DCF6201 collated screw magazine, DT7205-QZ PR2 collated screw bit, Single Screw Nose cone, DT7520-QZ Magnetic bit extender with 25mm PR2 screw bit, TSTAK II box

Description	DCF620
Battery Type / Capacity	18V XR Li-Ion / 2.0Ah
Weight (excl. / inc. battery)	1.1 kg / 1.5 kg
Tool Holder	(Hex) 6.35 mm
Max Torque	5 - 30 Nm
No Load Speed	0 - 4400 rpm

# DCF620 DRYWALL SCREWDRIVER

## APPLICATIONS

- Fastening drywall panels to metal and wooden profiles
- Installing Diamond Board
- Driving self-drilling screws in steel framing systems

## MATERIALS

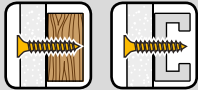

See front cover foldout for details.

## 18V XR CORDLESS COLLATED DRYWALL SCREWDRIVER AND ACCESSORIES



DCF620D2K



DCF620D2



DCF620NT

Cat No.	Description	Batteries	Box	Kit Box / Case	Pack Qty
DCF620P2K	18V Screwdriver with magazine attachment	2 x 5.0 Ah		•	1
DCF620D2K	18V Screwdriver with magazine attachment	2 x 2.0 Ah		•	1
DCF620D2	18V Screwdriver	2 x 2.0 Ah	•		1
DCF620NT	18V Screwdriver without battery or charger		•		1
DT7205	PR2 drywall screwdriver bit		•		1
DT7207	PR2 drywall screwdriver bit		•		20
DT7520	Magnetic bit holder		•		1

## COLLATED DRYWALL SCREWS

SCREWS

### DESCRIPTION

- Range of collated drywall screws
- Constant and sharp needle point for fast and easy installation
- Available in fine, coarse and reverse thread
- Fine thread for fastening drywall panels to metal profiles (max. 0.88mm)
- Coarse thread for fastening to wooden profiles
- Reverse thread for use with Diamond Board
- Black phosphate, for better corrosion resistance
- Specially designed strip for easy installation and to prevent screw jams
- Suitable for DeWALT®, Powers®, HILTI®, Makita®, Senco® and most other competitor screwdrivers

### APPLICATIONS

- Fastening drywall panels to metal and wooden profiles
- Installing Diamond Board

### MATERIALS

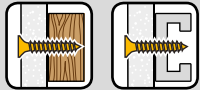

See front cover foldout for details.

### COMPLIANCE



### BUGLE HEAD, FINE THREAD - FOR METAL PROFILES



Cat No.	CE	Thread Size [mm]	Length [mm]	Head Type / Size [mm]	Screws per Strip	Box	Blister Pack	Pack Quantity
DWF4000250	•	3.5 x 25		PH2 / 8	50	•		1000
DWF4000350	•	3.5 x 35		PH2 / 8	50	•		1000
DWF4000450	•	3.5 x 45		PH2 / 8	50	•		1000
DWF4000550	•	3.5 x 55		PH2 / 8	50	•		1000

### BUGLE HEAD, COARSE THREAD - FOR WOODEN PROFILES



Cat No.	CE	Thread Size [mm]	Length [mm]	Head Type / Size [mm]	Screws per Strip	Box	Blister Pack	Pack Quantity
DWF4100250	•	3.5 x 25		PH2 / 8	50	•		1000
DWF4100350	•	3.5 x 35		PH2 / 8	50	•		1000
DWF4100450	•	3.5 x 45		PH2 / 8	50	•		1000
DWF4100550	•	3.5 x 55		PH2 / 8	50	•		1000
DWF4100650	•	3.9 x 25		PH2 / 8	50	•		1000
DWF4100750	•	3.9 x 35		PH2 / 8	50	•		1000
DWF4100850	•	3.9 x 45		PH2 / 8	50	•		1000

### BUGLE HEAD, REVERSE THREAD - FOR DIAMOND BOARD

**NEW**



Cat No.	CE	Thread Size [mm]	Length [mm]	Head Type / Size [mm]	Screws per Strip	Box	Blister Pack	Pack Quantity
DWF4010003	•	3.9 x 25		PH2 / 8	50	•		1000



# LOOSE DRYWALL SCREWS

## DESCRIPTION

- Range of loose drywall screws
- Constant and sharp needle point for fast and easy installation
- Available in fine, coarse and reverse thread
- Fine thread for fastening drywall panels to metal profiles (max. 0.88mm)
- Coarse thread for fastening to wooden profiles
- Black phosphate, for better corrosion resistance

## APPLICATIONS

- Fastening drywall panels to metal and wooden profiles

## MATERIALS

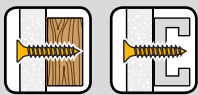

See front cover foldout for details.

## COMPLIANCE



## BUGLE HEAD, FINE THREAD + BIT - FOR METAL PROFILES

**NEW**



Cat No.	CE	Thread Size [mm]	Length [mm]	Head Type / Size [mm]	Box	Blister Pack	Pack Quantity
DWF4010004	•	3.5 x 25		PH2 / 8	•		1000 + 1
DWF4010005	•	3.5 x 35		PH2 / 8	•		1000 + 1
DWF4010006	•	3.5 x 45		PH2 / 8	•		1000 + 1
DWF4010007	•	3.9 x 25		PH2 / 8	•		1000 + 1
DWF4010008	•	3.9 x 35		PH2 / 8	•		1000 + 1
DWF4010009	•	3.9 x 45		PH2 / 8	•		1000 + 1

## BUGLE HEAD, COARSE THREAD + BIT - FOR WOODEN PROFILES

**NEW**



Cat No.	CE	Thread Size [mm]	Length [mm]	Head Type / Size [mm]	Box	Blister Pack	Pack Quantity
DWF4010010	•	3.5 x 25		PH2 / 8	•		1000 + 1
DWF4010011	•	3.5 x 35		PH2 / 8	•		1000 + 1
DWF4010012	•	3.5 x 45		PH2 / 8	•		1000 + 1
DWF4010013	•	3.5 x 55		PH2 / 8	•		500 + 1
DWF4010014	•	3.9 x 25		PH2 / 8	•		1000 + 1
DWF4010015	•	3.9 x 35		PH2 / 8	•		1000 + 1
DWF4010016	•	3.9 x 45		PH2 / 8	•		1000 + 1

## LOOSE DRYWALL SCREWS

### DESCRIPTION

- Range of loose drywall screws
- Constant and sharp needle point for fast and easy installation
- Black phosphate, for better corrosion resistance

### APPLICATIONS

- Fastening drywall panels to metal profiles
- Installing Diamond Board and Fermacell® Board

### MATERIALS



See front cover foldout for details.

### COMPLIANCE

	<b>EN 14566</b> Drywall Screw
--	----------------------------------

### BUGLE HEAD, REVERSE THREAD - FOR DIAMOND BOARD

**NEW**



Cat No.	CE	Thread Size [mm]	Length [mm]	Head Type / Size [mm]	Box	Blister Pack	Pack Quantity
DWF4010001	•	3.9 x 25		PH2 / 8	•		1000
DWF4010002	•	3.9 x 34		PH2 / 8	•		1000

### FLAT HEAD WITH NIBS, + ONE BIT - FOR FERMACELL® BOARD

**NEW**



Cat No.	CE	Thread Size [mm]	Length [mm]	Head Type / Size [mm]	Box	Blister Pack	Pack Quantity
DWF4010000		3.8 x 35		PH2 / 7	•		1000 + 1

# SELF DRILLING SCREWS

## DESCRIPTION

- Self drilling screws for metal profiles

## APPLICATIONS

- See diagrams

## MATERIALS



See front cover foldout for details.

## HEX HEAD, #5 POINT - ZINC PLATED

**NEW**

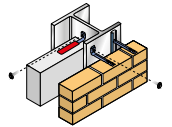
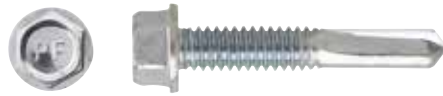

Cat No.	Thread Size [mm]	Length [mm]	Head Type	Profile Size [mm]	Box	Blister Pack	Pack Quantity
DWF4020012	5.5 x 32		HEX 5/16	4.0-12.5	•		1000
DWF4020013	5.5 x 38		HEX 5/16	4.0-12.5	•		500

## COUNTERSUNK HEAD, WING-DRILLS, #5 POINT - ZINC PLATED

**NEW**

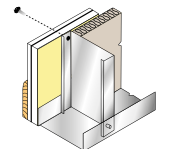

Cat No.	Thread Size [mm]	Length [mm]	Head Type	Profile Size [mm]	Box	Blister Pack	Pack Quantity
DWF4020014	5.5 x 55		PH3	4.0-12.5	•		500
DWF4020015	5.5 x 65		PH3	4.0-12.5	•		500

## WAFFER HEAD, #5 POINT - ZINC PLATED

**NEW**

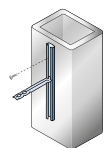
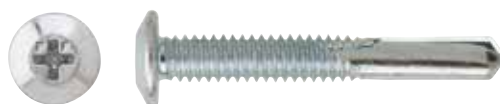

Cat No.	Thread Size [mm]	Length [mm]	Head Type	Profile Size [mm]	Box	Blister Pack	Pack Quantity
DWF4020016	5.5 x 38		PH3	4.0-12.5	•		1000

## SELF DRILLING SCREWS

SCREWS

### DESCRIPTION

- Self drilling screws for metal profiles

### APPLICATIONS

- See diagrams

### MATERIALS



See front cover foldout for details.

### COMPLIANCE

CE	EN 14566 Drywall Screw
----	---------------------------

### BUTTON HEAD - ZINC PLATED

**NEW**

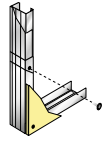

Cat No.	CE	Thread Size [mm]	Length [mm]	Head Type	Profile Size [mm]	Box	Blister Pack	Pack Quantity
DWF4020000	•	4.2 x 13		PH2	0.8-2.5	•		1000
DWF4020001	•	4.8 x 22		PH2	0.8-2.5	•		1000

### FLAT HEAD - ZINC PLATED

**NEW**

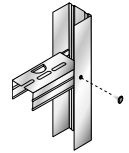

Cat No.	CE	Thread Size [mm]	Length [mm]	Head Type	Profile Size [mm]	Box	Blister Pack	Pack Quantity
DWF4020002			5.5 x 19	PH2	1.0-3.0	•		500

### BUGLE HEAD - ZINC PLATED

**NEW**

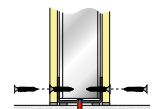

Cat No.	CE	Thread Size [mm]	Length [mm]	Head Type	Profile Size [mm]	Box	Blister Pack	Pack Quantity
DWF4020003			3.5 x 42	PH2	0.8-2.5	•		1000
DWF4020004			3.5 x 50	PH2	0.8-2.5	•		500

# SELF DRILLING SCREWS

## DESCRIPTION

- Self drilling screws for metal profiles

## APPLICATIONS

- See diagrams

## MATERIALS



See front cover foldout for details.

## HEX HEAD - ZINC PLATED

**NEW**

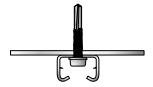

Cat No.	Thread Size [mm]	Length [mm]	Head Type	Profile Size [mm]	Box	Blister Pack	Pack Quantity
DWF4020005	5.5 x 25		HEX 5/16	1.2-3.5	•		1000

## COUNTERSUNK HEAD, WING-DRILLS - ZINC PLATED

**NEW**

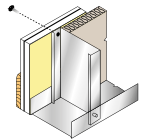

Cat No.	Thread Size [mm]	Length [mm]	Head Type	Profile Size [mm]	Box	Blister Pack	Pack Quantity
DWF4020006	4.2 x 38		PH2	1.2-3.5	•		200
DWF4020007	4.8 x 45		PH2	1.2-3.5	•		200
DWF4020008	5.5 x 62		PH3	1.2-3.5	•		500
DWF4020009	5.5 x 80		PH3	1.2-3.5	•		500

## HEX HEAD, WITH EPDM WASHER - ZINC PLATED

**NEW**

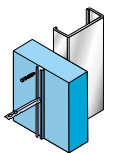

Cat No.	Thread Size [mm]	Length [mm]	Head Type	Profile Size [mm]	Box	Blister Pack	Pack Quantity
DWF4020010	5.5 x 60		HEX 5/16	1.2-3.5	•		500
DWF4020011	5.5 x 80		HEX 5/16	1.2-3.5	•		400

DCF620D2	141	DDF3000100	137	DDF4410150	133
DCF620D2K	141	DDF3000150	137	DDF4420016	133
DCF620NT	141	DDF3000200	137	DDF4420020	133
DCF620P2K	141	DDF3000250	137	DDF4420025	133
DCN890N	127	DDF3000300	137	DDF5110500	128
DCN890P2	127	DDF3000350	137	DDF5120550	128
DCN8901	127	DDF3000400	137	DDF5140500	128
DCN8902	127	DDF3000450	137	DDF5150550	128
DCN8903	127	DDF3000500	137	DDF5260000	132
DCN8904	127	DDF3000550	137	DDF5330000	128
DCN8905	127	DDF3010000	137	DDF5610500	128
DCN8901015	127	DDF3060000	137	DDF5610510	128
DCN8901020	127	DDF3060050	137	DDF5610520	128
DCN8901025	127	DDF3080000	138	DDF6120000	131
DCN8901030	127	DDF3080050	138	DDF6120200	131
DCN8901035	127	DDF3410050	139	DDF6120250	131
DCN8901040	127	DDF3410100	139	DDF6320020	131
DCN8901045	127	DDF3410150	139	DDF6320100	130
DCN8901050	127	DDF3410200	139	DDF6320170	130
DCN8901055	127	DDF3410250	139	DDF6510015	129
DCN8901057	127	DDF3410300	139	DDF6510017	129
DCN8902015	127	DDF3410350	139	DDF6510020	129
DCN8902020	127	DDF3410400	139	DDF6510022	129
DCN8902025	127	DDF3410450	139	DDF6510025	129
DCN8903013	127	DDF3410500	139	DDF6510027	129
DCN8903017	127	DDF3430000	139	DDF6510030	129
DCN8903022	127	DDF3440000	135	DDF6510032	129
DCN8903027	127	DDF3440050	135	DDF6510035	129
DCN8903032	127	DDF3440100	135	DDF6510038	129
DCN8903038	127	DDF3440150	135	DDF6510040	129
DCN8903043	127	DDF3440200	135	DDF6710016	132
DCN8903048	127	DDF3440250	135	DDF6710020	132
DCN8903053	127	DDF3440300	135	DDF6710024	132
DCN8903057	127	DDF3440350	135	DDF6720050	132
DDF1220100	135	DDF4020100	138	DDF6750000	132
DDF1220200	135	DDF4050000	138	DDF6750036	132
DDF1350000	136	DDF4050050	138	DDF6750050	132
DDF1350050	136	DDF4400016	133	DDF6750100	132
DDF1350100	136	DDF4400020	133	DDF6753200	133
DDF2120400	136	DDF4400025	133	DDF6753205	133
DDF2130000	135	DDF4410000	133	DDF6755000	133
DDF3000050	137	DDF4410050	133	DDF6755003	133

DDF6755004	133	DFC1670400	121	DFM111032P	37
DDF6755005	133	DFC1670450	121	DFM111040P	37
DDF6755012	133	DFC1670500	121	DFM111052P	37
DDF6755315	132	DFC1670550	121	DFM111058P	37
DDF6755402	133	DFC1670600	121	DFM111064P	37
DDF6755404	133	DFC1690000	122	DFM115005P	44
DDF6755406	133	DFC1690050	122	DFM115012P	44
DDF6770000	132	DFC1690150	122	DFM115016P	44
DDF6775320	132	DFC1690250	122	DFM115023P	44
DFC1110050	108	DFC1690300	122	DFM115025P	44
DFC1230000	111	DFC1690350	122	DFM115028P	44
DFC1230050	111	DFC1690400	122	DFM115036P	44
DFC1230100	111	DFC4130000	123	DFM115044P	44
DFC1250000	114	DFC4130050	123	DFM115058P	44
DFC1320000	116	DFC4130100	123	DFM115062P	44
DFC1510000	118	DFC4130150	123	DFM115066P	44
DFC1510050	118	DFC4130300	123	DFM121039P	48
DFC1510100	118	DFC4130350	123	DFM121045P	48
DFC1510150	118	DFC4130450	123	DFM121051P	48
DFC1610000	120	DFC4130600	123	DFM141007S	25
DFC1610050	120	DFC4130700	123	DFM141011S	25
DFC1610100	120	DFC4710000	122	DFM141024S	25
DFC1610150	120	DFC4710050	122	DFM141032S	25
DFC1610350	120	DFC4710100	122	DFM141036S	25
DFC1630050	120	DFC4710150	122	DFM211010S	52
DFC1640200	120	DFC4710200	122	DFM211015S	52
DFC1640250	120	DFC4710250	122	DFM211020S	52
DFC1640350	120	DFC4730000	122	DFM211055S	52
DFC1640450	120	DFC4730050	122	DFM211060S	52
DFC1640500	120	DFC4730100	122	DFM211065S	52
DFC1650050	121	DFM111000P	37	DFM313015P	65
DFC1660000	121	DFM111003P	46	DFM313020P	65
DFC1660050	121	DFM111004P	37	DFM313025P	65
DFC1660100	121	DFM111006P	37	DFM313030P	65
DFC1670000	121	DFM111009P	46	DFM313035P	65
DFC1670050	121	DFM111010P	37	DFM313040P	65
DFC1670100	121	DFM111011P	46	DFM321000P	68
DFC1670150	121	DFM111013P	46	DFM321005P	68
DFC1670200	121	DFM111014P	37	DFM321006P	68
DFC1670250	121	DFM111017P	46	DFM321007P	68
DFC1670300	121	DFM111019P	46	DFM321010P	68
DFC1670350	121	DFM111023P	37	DFM321015P	68

DFM321018P	68	DFM412000P	78	DFM1110220	37
DFM321105S	68	DFM424000P	99	DFM1110230	37
DFM321106S	68	DFM424015P	99	DFM1110240	46
DFM321107S	68	DFM424050P	99	DFM1110260	37
DFM321110S	68	DFM424055P	99	DFM1110280	37
DFM321115S	68	DFM425000P	99	DFM1110320	37
DFM321118S	68	DFM425005P	99	DFM1110340	37
DFM344000P	74	DFM425050P	99	DFM1110360	37
DFM344005P	74	DFM425055P	99	DFM1110400	37
DFM344015P	74	DFM441040P	83	DFM1110440	37
DFM344020P	74	DFM441041P	87	DFM1110460	37
DFM344025P	74	DFM441050P	83	DFM1110480	37
DFM344030P	74	DFM441051P	83	DFM1110520	37
DFM345010P	62	DFM441052P	87	DFM1110540	37
DFM345020P	62	DFM441060P	83	DFM1110560	37
DFM345030P	62	DFM446005P	101	DFM1110580	37
DFM346100P	97	DFM446010P	101	DFM1110600	37
DFM346105P	97	DFM447000P	80	DFM1110620	37
DFM346110P	97	DFM454005P	81	DFM1110640	37
DFM351025P	72	DFM454010P	81	DFM1110660	37
DFM351030P	72	DFM457000P	79	DFM1110680	37
DFM351035P	72	DFM1110000	37	DFM1110700	37
DFM351040P	72	DFM1110010	37	DFM1110720	37
DFM351045P	72	DFM1110020	37	DFM1110740	37
DFM351050P	72	DFM1110030	46	DFM1110760	37
DFM352035P	71	DFM1110040	37	DFM1110780	37
DFM352040P	71	DFM1110050	37	DFM1110800	37
DFM352045P	71	DFM1110060	37	DFM1110810	37
DFM352050P	71	DFM1110080	37	DFM1110830	37
DFM352055P	71	DFM1110090	46	DFM1110870	37
DFM352065P	71	DFM1110100	37	DFM1110880	37
DFM354000P	89	DFM1110110	46	DFM1110900	37
DFM354001P	89	DFM1110120	37	DFM1110920	37
DFM354002P	89	DFM1110130	46	DFM1110940	37
DFM354003P	89	DFM1110140	37	DFM1110960	37
DFM354004P	89	DFM1110150	46	DFM1110980	37
DFM354039P	91	DFM1110160	37	DFM1140000	41
DFM354040P	91	DFM1110170	46	DFM1140020	41
DFM354041P	91	DFM1110180	37	DFM1140050	41
DFM354042P	91	DFM1110190	46	DFM1140190	41
DFM354043P	91	DFM1110200	37	DFM1140200	41
DFM411000P	78	DFM1110210	46	DFM1140220	41



DFM1140250	41	DFM1150860	44	DFM1410770	25
DFM1140270	41	DFM1210390	48	DFM1410800	25
DFM1140300	41	DFM1210450	48	DFM1410830	25
DFM1140310	41	DFM1210480	48	DFM1410860	25
DFM1140350	41	DFM1210510	48	DFM1410890	25
DFM1140360	41	DFM1210540	48	DFM1420000	29
DFM1140400	41	DFM1210570	48	DFM1420030	29
DFM1140430	41	DFM1210600	49	DFM1420060	29
DFM1140450	41	DFM1220000	34	DFM1420070	26
DFM1140480	41	DFM1220100	34	DFM1420072	26
DFM1140500	41	DFM1220150	34	DFM1420074	26
DFM1140530	41	DFM1220200	34	DFM1420076	26
DFM1140550	41	DFM1220400	34	DFM1420090	30
DFM1140600	41	DFM1220450	34	DFM1420120	30
DFM1140700	41	DFM1220650	34	DFM1420270	31
DFM1140750	41	DFM1220700	34	DFM1420300	31
DFM1140800	41	DFM1240120	33	DFM1420330	31
DFM1140850	41	DFM1240150	33	DFM1420340	31
DFM1140870	41	DFM1240180	33	DFM1420390	31
DFM1140900	41	DFM1410000	25	DFM1420420	31
DFM1140930	41	DFM1410030	25	DFM1420430	31
DFM1140950	41	DFM1410050	25	DFM1420480	31
DFM1150050	44	DFM1410070	25	DFM1420490	31
DFM1150080	44	DFM1410090	25	DFM1420495	26
DFM1150120	44	DFM1410110	25	DFM1420510	31
DFM1150160	44	DFM1410130	25	DFM1420570	31
DFM1150230	44	DFM1410180	25	DFM1420600	31
DFM1150250	44	DFM1410210	25	DFM2100010	53
DFM1150280	44	DFM1410240	25	DFM2100060	53
DFM1150320	44	DFM1410280	25	DFM2100110	53
DFM1150360	44	DFM1410320	25	DFM2100160	53
DFM1150440	44	DFM1410360	25	DFM2100210	53
DFM1150580	44	DFM1410430	25	DFM2100260	53
DFM1150620	44	DFM1410450	25	DFM2110000	52
DFM1150640	44	DFM1410480	25	DFM2110100	52
DFM1150660	44	DFM1410510	25	DFM2110150	52
DFM1150680	44	DFM1410540	25	DFM2110200	52
DFM1150730	44	DFM1410580	25	DFM2110250	52
DFM1150780	44	DFM1410650	25	DFM2110300	52
DFM1150810	44	DFM1410680	25	DFM2110500	52
DFM1150830	44	DFM1410710	25	DFM2110550	52
DFM1150850	44	DFM1410740	25	DFM2110600	52

DFM2110650	52	DFM3130500	64	DFM3520350	71
DFM2110700	52	DFM3150000	96	DFM3520400	71
DFM2110750	52	DFM3150050	96	DFM3520450	71
DFM2120000	53	DFM3150100	96	DFM3520500	71
DFM2120050	53	DFM3150150	96	DFM3520550	71
DFM2120100	53	DFM3200030	67	DFM3520650	71
DFM2120150	53	DFM3200050	67	DFM3540000	89
DFM2120200	53	DFM3210200	68	DFM3540010	89
DFM2120250	53	DFM3211000	68	DFM3540020	89
DFM2200000	105	DFM3211050	68	DFM3540030	89
DFM2200100	105	DFM3211100	68	DFM3540040	89
DFM2220050	102	DFM3211150	68	DFM3540050	89
DFM2220100	102	DFM3220000	67	DFM3540060	89
DFM2230100	104	DFM3310000	60	DFM3540070	89
DFM2230150	104	DFM3310050	60	DFM3540200	89
DFM2250000	103	DFM3310100	60	DFM3540210	89
DFM2250050	103	DFM3310150	60	DFM3540220	89
DFM2250100	103	DFM3441000	74	DFM3540230	89
DFM2310000*	50	DFM3441050	74	DFM3540240	89
DFM2310050*	50	DFM3441150	74	DFM3540250	89
DFM2310100*	50	DFM3441200	74	DFM3540390	91
DFM3110000	58	DFM3441250	74	DFM3540400	91
DFM3110120	59	DFM3441300	74	DFM3540410	91
DFM3110160	59	DFM3450100	62	DFM3540420	91
DFM3110240	56	DFM3450200	62	DFM3540430	91
DFM3110280	56	DFM3450300	62	DFM3540440	91
DFM3110320	56	DFM3461000	97	DFM3540450	91
DFM3110440	56	DFM3461050	97	DFM3540460	91
DFM3110520	56	DFM3461100	97	DFM3540470	91
DFM3110760	56	DFM3510000	70	DFM3540480	91
DFM3110800	56	DFM3510050	70	DFM3540490	91
DFM3110840	56	DFM3510100	70	DFM3540500	91
DFM3130000	65	DFM3510150	70	DFM3540510	91
DFM3130050	65	DFM3510250	72	DFM3540520	91
DFM3130100	65	DFM3510300	72	DFM3540530	91
DFM3130150	65	DFM3510350	72	DFM3540540	91
DFM3130200	65	DFM3510400	72	DFM3540550	91
DFM3130250	65	DFM3510450	72	DFM3540560	91
DFM3130300	65	DFM3510500	72	DFM3540660	89
DFM3130350	65	DFM3510550	72	DFM3540670	89
DFM3130400	65	DFM3510650	71	DFM3540680	89
DFM3130450	65	DFM3510700	71	DFM3540690	89

DFM3540700	89	DFM4410520	87	DWF4020007	147
DFM3540710	89	DFM4410600	83	DWF4020008	147
DFM3540720	89	DFM4460050	101	DWF4020009	147
DFM3540730	89	DFM4460100	101	DWF4020010	147
DFM3540740	92	DFM4470000	80	DWF4020011	147
DFM3540750	92	DFM4540050	81	DWF4020012	145
DFM3540760	92	DFM4540100	81	DWF4020013	145
DFM3540770	92	DFM4570000	79	DWF4020014	145
DFM3540780	92	DT7205	141	DWF4020015	145
DFM3540790	92	DT7207	141	DWF4020016	145
DFM3540800	92	DT7520	141	DWF4100250	142
DFM3540810	92	DWF4000250	142	DWF4100350	142
DFM3540840	90	DWF4000350	142	DWF4100450	142
DFM3540850	90	DWF4000450	142	DWF4100550	142
DFM3540860	90	DWF4000550	142	DWF4100650	142
DFM3540870	90	DWF4010000	144	DWF4100750	142
DFM3540880	90	DWF4010001	144	DWF4100850	142
DFM3540890	90	DWF4010002	144	DWT140010P*	94
DFM3540900	90	DWF4010003	142	DWT140015P*	94
DFM3540910	90	DWF4010004	143	DWT140020P*	94
DFM3540920	92	DWF4010005	143	DWT141040P*	94
DFM3540930	92	DWF4010006	143	DWT141045P*	94
DFM3540940	92	DWF4010007	143	DWT1400100*	94
DFM3540950	92	DWF4010008	143	DWT1400150*	94
DFM3540960	92	DWF4010009	143	DWT1400200*	94
DFM3540970	92	DWF4010010	143	DWT1400250*	94
DFM3540980	92	DWF4010011	143	DWT1400300*	94
DFM3540990	92	DWF4010012	143	DWT1410100*	94
DFM4110000	78	DWF4010013	143	DWT1410150*	94
DFM4120000	78	DWF4010014	143	DWT1410200*	94
DFM4230025	99	DWF4010015	143	DWT1410250*	94
DFM4230070	99	DWF4010016	143	DWT1410300*	94
DFM4260025	99	DWF4020000	146	DWT1410400*	94
DFM4260070	99	DWF4020001	146	DWT1410450*	94
DFM4401000	83	DWF4020002	146	DWT1410650*	94
DFM4410400	83	DWF4020003	146	DWT1410700*	94
DFM4410410	87	DWF4020004	146	DWT1410850*	94
DFM4410500	83	DWF4020005	147		
DFM4410510	83	DWF4020006	147		





## **DISCLAIMER FOR RECOMMENDATIONS, INFORMATION AND USE OF DATA.**

The recommendations, information and data contained in this catalogue are put together with great care based on the principles, equations and safety factors set out in the DeWALT® Technical Manual or given in the relevant European Technical Assessment (ETA) available at [www.DeWALT.com](http://www.DeWALT.com). DeWALT® cannot however be responsible for printing errors or omissions and the information and data is subject to change. The data is valid as of as of July 1st 2017. DeWALT® reserves the right to change the designs, materials and specifications of the products without notice.

It is the responsibility of the specifying professional or installer to ensure that a suitable product is specified, selected and used in the intended application. This includes that the selected product and its use is compliant with applicable building codes, regulations and other legal requirements

and will satisfy durability and performance criteria and margins of safety which they determine are applicable. The products must be used, handled and installed strictly in accordance with all current instructions published by DeWALT® or in the European Technical Assessments.

The performance data given in this catalogue are the result of the evaluation of tests conducted under laboratory conditions. It is the responsibility of the specifier and installer to consider conditions in the field to ensure the performance data is applicable to the actual conditions. In particular the base material and environmental conditions have to be checked prior to installation. Load values indicated assume single anchor use without the influence of surface edges, spacing or material thickness.

In case of doubt please contact DeWALT® technical support via [www.DeWALT.com](http://www.DeWALT.com) or [www.DeWALTDISEIGNASSIST.com](http://www.DeWALTDISEIGNASSIST.com)

**[www.DeWALT.com](http://www.DeWALT.com)**

**DeWALT  
PL 47  
Kumpulantie 13 B  
00521  
HELSINKI**

**Sähköposti: [asiakaspalvelu.fi@sbdinc.com](mailto:asiakaspalvelu.fi@sbdinc.com)**

12/2017